ROB MICHIELS AUCTIONS

YEARS

ASIAN, EUROPEAN & ISLAMIC ARTS

19 & 20 JUNE 2025

Rob Michiels
Auctions

ASIAN, EUROPEAN & ISLAMIC ARTS
JUNE 19 - 20, 2025

JUNE 19
9:30 | Lots 1 - 170
14:00 | Lots 170 - 550

JUNE 20
9:30 | Lots 551 - 710
14:00 | Lots 711 - 1100

NEXT AUCTION
AUTUMN SALE 2025

GENTHOF 9 - 8000 BRUGES - BELGIUM
WWW.RM-AUCTIONS.COM

AMSTELDAM

LIVE SUMMER SALE

JUNE 19 & 20
Two-day live sale

6 月 19 至 20 日
兩場實時拍賣

ROB MICHIELS AUCTIONS
10 YEARS

TIMED ONLINE SALE

ENDS ON JUNE 22
(Exclusively on Drouot)

網絡拍賣於 6 月 22 日結束
(僅限於 Drouot 平台)

ASIAN, EUROPEAN & ISLAMIC ARTS

DAY 1: JUNE 19

LOTS 1 - 550

1

€ 2,500 - € 5,000

A FINE CHINESE QIANJIANG CAI VASE
signed Wang Yeting 汪野亭 , Nan Chang Guang Hua 南昌光華 mark, dated 1931
H.: 57,4 cm

2

€ 1,200 - € 1,800

A CHINESE HEXAGONAL QIANJIANG CAI VASE
signed Wang Qi 王琦 , dated 1913
H.: 57,5 cm

3

€ 600 - € 1,200

A CHINESE QIANJIANG CAI 'TAOIST' VASE
signed Wang Xingli 汪興黎 , 19/20th C.
H.: 60 cm

4

€ 800 - € 1,200

A CHINESE QIANJIANG CAI 'ZHU LIN QI XIAN 竹林七賢 ' VASE
signed Wang Zhaoli 汪照黎 , dated 1908
H.: 59,5 cm

5

€ 800 - € 1,200

A PAIR OF CHINESE FAMILLE ROSE 'WEN WANG FANG XIAN 文王訪賢 ' VASES
signed Song Lin Ge 松林閣 , 19/20th C.
H.: 59,5 cm

6

€ 500 - € 1,000

A PAIR OF CHINESE POLYCHROME 'ZHONG KUI' VASES AND TWO QIANJIANG CAI HAT STANDS
Jiangxi Ciye Gongsi 江西瓷业公司 mark, 20th C.
H.: 28,5 cm (the hat stands)

7

€ 150 - € 250

A CHINESE QIANJIANG CAI TRAY, TWO FAMILLE ROSE BRUSH POTS AND A YELLOW-GROUND COVERED BOWL
Tongzhi and Guangxu mark, 19/20th C.
Dim.: 24,2 x 17 x 2,2 cm (the tray)

8

€ 1,000 - € 2,000

A CHINESE FAMILLE ROSE 'WU SHUANG PU' COVERED TEAPOT AND A QIANJIANG CAI COVERED TEA CADDY
signed Lei Guangheng 雷光亨 , 19th C.
H.: 13,2 cm (the tea caddy)

9

€ 300 - € 600

TWO CHINESE QIANJIANG CAI HAT STANDS
Xin Yuan Xuan Zao 鑫源軒造 mark, dated 1923 and Tongzhi mark, dated 1888
H.: 27,9 cm

10

€ 800 - € 1,200

A CHINESE QIANJIANG CAI DISH WITH A BIRD ON A BRANCH
signed Cheng Men 程門 , dated 1878
Dia.: 26,5 cm

11

€ 6,000 - € 12,000

A LARGE AND EXTREMELY RARE CHINESE GRISAILLE VASE
signed Wang Xiaofan 王曉凡 , Jiangxi Ciye Gongsi 江西瓷業公司 mark, dated 1950
H.: 59 cm

12

€ 8,000 - € 12,000

A RARE CHINESE EIGHT-PANEL HONGMU ROOM DIVIDER WITH 48 QIANJIANG CAI PLAQUES
signed Jia Xingqing 贾醒卿 , dated 1902
Dim.: 115,5 x 165 cm (the total)

13

€ 500 - € 1,000

A FINE CHINESE FAMILLE ROSE 'MOUNTAINOUS LANDSCAPE' CUP ON A SILVER STAND
signed Zhang Zhitang 張志湯 , dated 1942
Dia.: 7 cm – H.: 7,5 cm (the cup)

14

€ 500 - € 1,000

FIVE CHINESE POLYCHROME PLATES
signed Zou Furen 邹甫仁 , dated 1989
Dia.: 21,7 cm

15

€ 300 - € 600

A LARGE CHINESE 'WINTER LANDSCAPE' DISH IN THE STYLE OF HE XUREN 何許人
signed Rao Yongchang 饒永昌 , dated 1902
Dia.: 40,8 cm

16

€ 800 - € 1,200

A FINE CHINESE FAMILLE ROSE EGGSHELL 'QIU RAN KE ZHUAN 虯髯客傳 ' BOWL
signed Zeng Fuqing 曾福慶 and seal mark, 20th C.
Dia.: 13 cm – H.: 5,5 cm

17

€ 600 - € 1,200

A PAIR OF SMALL CHINESE GRISAILLE 'HU' VASES WITH WINTER LANDSCAPES
Qianlong and Tangying marks, Republic
H.: 21,7 cm (incl. stand)

18

€ 1,200 - € 1,800

A CHINESE FALANGCAI 'QUAILS AMONG FLOWERS' VASE
19/20th C.
H.: 18 cm

19

€ 1,200 - € 1,800

A FINE CHINESE FAMILLE ROSE 'EIGHT PEACHES' BOX AND COVER
Qianlong mark, Republic
Dia.: 25,8 cm – H.: 14,5 cm

20

€ 800 - € 1,200

A FINE CHINESE FLOWER-SHAPED FAMILLE ROSE 'MAGPIES AND FLOWERS' TRAY
19th C.
Dia.: 26 cm

21

€ 800 - € 1,200

A CHINESE FAMILLE ROSE TEAPOT WITH LADIES IN A GARDEN
Yongzheng mark, 19th C.
L.: 15,8 cm – H.: 9,2 cm

22

€ 300 - € 600

A CHINESE FAMILLE ROSE HEXAGONAL HAT STAND WITH NARRATIVE DESIGN
Tongzhi mark and of the period
H.: 28,7 cm

23

€ 400 - € 800

A CHINESE IRON-RED AND GREEN-ENAMELLED RETICULATED INCENSE STICK HOLDER
19th C.
Dim.: 20 x 4,5 x 4,5 cm

24

€ 4,000 - € 8,000

A SET OF SEVEN CHINESE FAMILLE ROSE NESTING BOWLS WITH NARRATIVE DESIGN
Daoguang
Dia.: 9 cm – H.: 4,5 cm (the largest bowl)

25

€ 400 - € 800

A PAIR OF CHINESE POLYCHROME 'PERSIMMONS' GROUPS ON WOODEN STANDS
19th C.
H.: 14,5 cm (the tallest incl. stand)

26

€ 250 - € 500

A CHINESE FAMILLE ROSE TWO-PIECE GROUP OF DOUMU 斗母 AND ATTENDANTS
Republic
H.: 24,5 cm

27

€ 400 - € 800

A CHINESE FAMILLE ROSE MILEFO BUDDHA AND A WHITE-GLAZED MILEFO BUDDHA
19th C.
H.: 17 cm (the tallest)

28

€ 300 - € 600

A CHINESE FAMILLE ROSE MILEFO BUDDHA
Xue Changsen 薛長森 mark, 20th C.
H.: 17,4 cm

29

€ 800 - € 1,200

TWO CHINESE FAMILLE ROSE MILEFO BUDDHAS
Zhu Mao Ji 朱茂記造 mark, 20th C.
H.: 27 cm (the tallest)

30

€ 400 - € 800

A CHINESE FAMILLE ROSE 'BOYS AND ROOSTERS' VASE AND A MILEFO BUDDHA
Guangxu and Zhu Mao Ji 朱茂記造 mark, 19/20th C.
H.: 39,5 cm (the vase)

31

€ 500 - € 1,000

A CHINESE FAMILLE ROSE MILEFO BUDDHA
Mao Ji Sheng Zao 茂記生造 mark, 20th C.
H.: 25,5 cm

32

€ 800 - € 1,200

A FINE CHINESE FAMILLE ROSE MILEFO BUDDHA
Zhu Mao Ji 朱茂記造 mark, 20th C.
H.: 26 cm

33

€ 1,200 - € 1,800

A LARGE CHINESE BLUE, WHITE AND COPPER-RED MILEFO BUDDHA
Zhu Mao Ji 朱茂記造 mark, 20th C.
H.: 44,5 cm

34

€ 800 - € 1,200

A CHINESE FAMILLE ROSE 'MANDARIN' GROUP AND A 'QILIN' WATER DROPPER
Qianlong
H.: 17 cm (the 'mandarin' group)

35

€ 2,500 - € 5,000

A FINE AND LARGE CHINESE FAMILLE ROSE GUANYIN
Jiaqing
H.: 65,5 cm

36

€ 800 - € 1,200

TWO CHINESE BLUE, WHITE AND CELADON BISCUIT 'SHOULAO' AND 'ZHONGLI QUAN' WATER DROPPERS
Qianlong
H.: 8,5 cm (the tallest)

37

€ 500 - € 1,000

THREE CHINESE FAMILLE ROSE FIGURES
Cai Yong Xin Zao 蔡永新造 mark, 19/20th C.
H.: 21,5 cm (the tallest)

38

€ 1,500 - € 2,500

A CHINESE IRON-RED-DECORATED 'DRAGON AND PHOENIX' DOUBLE-GOURD VASE
Qianlong mark, Republic
H.: 38 cm

39

€ 400 - € 800

A CHINESE FAMILLE ROSE TURQUOISE-GROUND RECTANGULAR VASE WITH FLORAL DESIGN
Qianlong mark, Republic
H.: 19,4 cm

40

€ 1,200 - € 1,800

A CHINESE FAMILLE ROSE 'LANDSCAPE AND CALLIGRAPHY' SQUARE VASE
Shen De Tang Zhi 慎德堂製 mark, Republic
H.: 21,2 cm

41

€ 1,000 - € 2,000

A CHINESE FAMILLE VERTE POWDER-BLUE-GROUND 'FISH AND BIRD' VASE AND COVER
19th C.
H.: 28,7 cm

42

€ 300 - € 600

A CHINESE FAMILLE ROSE YELLOW-GROUND HEXAGONAL LANTERN AND STAND
Republic
H.: 37,5 cm (incl. stand)

43

€ 800 - € 1,200

A CHINESE FAMILLE ROSE VASE WITH NARRATIVE DESIGN
Republic
H.: 39,5 cm

44

€ 200 - € 400

A CHINESE FAMILLE ROSE 'LADY AND BOYS' VASE AND COVER
Qianlong mark, Republic
H.: 42,5 cm

45

€ 150 - € 250

A CHINESE FAMILLE ROSE PLATE WITH A BIRD AND BUTTERFLY AMONG BLOSSOMING BRANCHES
Yongzheng mark, Republic
Dia.: 21,1 cm

46

€ 1,000 - € 2,000

A CHINESE FAMILLE ROSE 'GATHERING OF SAGES' PLAQUE, MOUNTED IN A WOODEN FRAME
Republic
Dim.: 60 x 42 cm (the frame incl. hanger)

47

€ 800 - € 1,200

A CHINESE FAMILLE ROSE PLAQUE WITH A SAGE AND A LADY IN A GARDEN
signed Huang Can 黃燦 , Republic
Dim.: 26 x 39 cm

48

€ 1,000 - € 2,000

A CHINESE FAMILLE ROSE 'POEM' PLAQUE MOUNTED AS A GUÉRIDON
19th C.
Dia.: 27 cm (the plaque)

49

€ 1,000 - € 2,000

A PAIR OF CHINESE FAMILLE ROSE 'MILLEFLEURS' CUPS WITH PRESENTATION BOX
Jiaqing mark, Republic
Dia.: 6,7 cm – H.: 5,3 cm (the cups)

50

€ 400 - € 800

A PAIR OF CHINESE FAMILLE ROSE VASES WITH TWO GODDESSES
Xi Ping Cao Lu 希平草廬 mark, Republic
H.: 21,5 cm

51

€ 600 - € 1,200

A PAIR OF CHINESE FAMILLE ROSE VASES WITH COURT LADIES
19/20th C.
H.: 45,3 cm

52

€ 2,000 - € 4,000

A PAIR OF CHINESE BLUE, WHITE AND COPPER-RED 'BATS AMONG THE CLOUDS' VASES
19th C.
H.: 22,6 cm

53

€ 200 - € 400

A PAIR OF CHINESE FAMILLE ROSE VASES WITH NARRATIVE DESIGN ON WOODEN STANDS
19th C.
H.: 39 cm (incl. stand)

54

€ 800 - € 1,200

A PAIR OF CHINESE FAMILLE VERTE VASES WITH NARRATIVE DESIGN
19th C.
H.: 35 cm

55

€ 800 - € 1,200

A PAIR OF CHINESE VERTE-BISCUIT 'CRANES AND FLOWERS' VASES AND COVERS
19th C.
H.: 41 cm

56

€ 800 - € 1,200

A PAIR OF CHINESE FAMILLE VERTE 'BIRDS AND FLOWERS' VASES AND COVERS
19th C.
H.: 40,5 cm

57

€ 1,200 - € 1,800

A PAIR OF CHINESE FAMILLE VERTE YELLOW-GROUND 'PHEASANTS AND PEONIES' VASES AND COVERS
19th C.
H.: 45 cm

58

€ 1,200 - € 1,800

A PAIR OF CHINESE FAMILLE VERTE YELLOW-GROUND 'XI XIANG JI' VASES AND COVERS
19th C.
H.: 47 cm

59

€ 4,000 - € 8,000

A PAIR OF CHINESE FAMILLE VERTE 'YENYEN' 'ZHONG KUI 鐘馗 ' VASES
19th C.
H.: 46,5 cm

60

€ 800 - € 1,200

TWO CHINESE FAMILLE VERTE 'BIRDS AND FLOWERS' VASES AND COVERS
19th C.
H.: 45,5 cm (the tallest incl. cover)

61

€ 600 - € 1,200

TWO CHINESE FAMILLE VERTE 'FLOWERS AND MYTHICAL ANIMALS' VASES
19th C.
H.: 35,5 cm (the tallest)

62

€ 400 - € 800

TWO CHINESE VERTE BISCUIT 'FU 福 ' WINE EWERS AND COVERS
19th C.
L.: 20 cm – H.: 20 cm (incl. cover)

63

€ 5,000 - € 10,000

A MASSIVE CHINESE FAMILLE VERTE DISH WITH NARRATIVE DESIGN
19th C.
Dia.: 54 cm

64

€ 2,500 - € 5,000

A MASSIVE CHINESE FAMILLE VERTE DISH WITH NARRATIVE DESIGN
19th C.
Dia.: 55,7 cm

65

€ 300 - € 600

A CHINESE FAMILLE NOIRE 'PLUM BLOSSOMS' BOWL
Jiangxi Ciye Gongsi 江西瓷業公司 mark, 20th C.
Dia.: 12,6 cm – H.: 5,8 cm

66

€ 400 - € 800

A CHINESE WUCAI VASE WITH NARRATIVE DESIGN
19th C.
H.: 14,5 cm

67

€ 4,000 - € 8,000

A VERY LARGE CHINESE FAMILLE VERTE 'WARRIORS ON HORSEBACK' VASE AND COVER
19th C.
H.: 78 cm

68

€ 600 - € 1,200

A CHINESE FAMILLE VERTE 'PHOENIXES' VASE AND COVER
19th C.
H.: 41 cm

69

€ 1,200 - € 1,800

A CHINESE FAMILLE ROSE 'ROOSTER AND ANTIQUITIES' VASE AND COVER
19th C.
H.: 44 cm

70

€ 400 - € 800

A CHINESE FAMILLE ROSE 'NINE PEACHES' VASE AND COVER
19th C.
H.: 43 cm

71

€ 1,200 - € 1,800

A CHINESE FAMILLE ROSE 'XI XIANG JI' VASE AND COVER
19th C.
H.: 45,5 cm

72

€ 500 - € 1,000

A CHINESE CANTON FAMILLE ROSE HEXAGONAL VASE WITH NARRATIVE DESIGN
19th C.
H.: 44 cm

73

€ 1,000 - € 2,000

A CHINESE WUCAI 'GU' VASE WITH 'GUO ZIYI 郭子儀'
Wanli mark, 19th C.
H.: 40 cm

74

€ 1,500 - € 2,500

A LARGE CHINESE FAMILLE ROSE YELLOW-GROUND 'TIANQIU PING' VASE WITH FLOWERS AND ANTIQUITIES
19th C.
H.: 53 cm

75

€ 1,200 - € 1,800

A CHINESE FAMILLE ROSE 'FLOWER SCROLL' VASE-SHAPED BOX AND COVER
Qianlong mark, 19th C.
Dia.: 11,4 cm – H.: 18,7 cm

76

€ 1,200 - € 1,800

A CHINESE FAMILLE VERTE 'ZUN' VASE WITH FLORAL DESIGN
19th C.
H.: 36,8 cm

77

€ 500 - € 1,000

A CHINESE NANKING BLUE AND WHITE CRACKLE-GLAZED 'BUDDHIST LION' VASE
Chenghua mark, 19th C.
H.: 60,2 cm

78

€ 1,200 - € 1,800

A CHINESE FAMILLE ROSE POWDER-BLUE-GROUND VASE
19th C.
H.: 45,3 cm

79

€ 1,200 - € 1,800

A CHINESE BLUE AND WHITE CLAIRE-DE-LUNE-GROUND 'LANDSCAPE' VASE
Yongzheng mark, 19th C.
H.: 23,3 cm

80

€ 800 - € 1,200

A CHINESE BLACK-ENAMELLED BISCUIT 'DRAGON' VASE
Qianlong mark, 19th C.
H.: 31,9 cm

81

€ 4,000 - € 8,000

A MASSIVE CHINESE FAMILLE NOIRE 'PRUNUS BLOSSOMS' VASE
Kangxi mark, 19th C.
H.: 139 cm

82

€ 2,000 - € 4,000

A FINE CHINESE FAMILLE NOIRE 'ANTIQUITIES' VASE
19th C.
H.: 61 cm

83

€ 600 - € 1,200

A CHINESE FAMILLE ROSE VASE WITH NARRATIVE DESIGN AND A 'PHOENIXES' VASE
19th C.
H.: 60,7 cm (the tallest)

84

€ 600 - € 1,200

TWO CHINESE CANTON FAMILLE ROSE VASES WITH NARRATIVE DESIGN
19th C.
H.: 63,9 cm (the tallest)

85

€ 500 - € 1,000

A CHINESE FAMILLE ROSE VASE WITH NARRATIVE DESIGN AND A FAMILLE VERTE VASE
Qianlong mark, 19th C.
H.: 32,2 cm (the tallest)

86

€ 500 - € 1,000

A CHINESE FAMILLE ROSE VASE AND A SMALL QIANJIANG CAI VASE
Qianlong mark, 19th C.
H.: 21 cm (the tallest)

87

€ 400 - € 800

A CHINESE WUCAI SQUARE COVERED CONTAINER, A GILT BRONZE-MOUNTED FAMILLE VERTE VASE AND A CANTON FAMILLE VERTE BOTTLE VASE
Kangxi and later
H.: 25,5 cm (the bottle vase)

88

€ 1,200 - € 1,800

A PAIR OF CHINESE GILT AND IRON-RED DECORATED 'DRAGONS ON WAVES' BOWLS
Jiaqing mark, 19th C.
Dia.: 10,8 cm – H.: 5,7 cm

89

€ 400 - € 800

A PAIR OF CHINESE FAMILLE ROSE PLATES
Tongzhi mark and of the period
Dia.: 13,6 cm

90

€ 1,200 - € 1,800

A PAIR OF CHINESE FAMILLE ROSE 'FLOWER SCROLL' BOWLS
Jiaqing mark and of the period
Dia.: 15,2 cm – H.: 7 cm

91

€ 2,000 - € 4,000

A PAIR OF CHINESE GILT-AND BLUE-ENAMELLED 'SHOU 壽 ' CUPS
Daoguang mark and possibly of the period
Dia.: 6,5 cm – H.: 4,3 cm

92

€ 400 - € 800

A CHINESE FAMILLE ROSE 'ANTIQUITIES' BOWL
Tongzhi mark, 20th C.
Dia.: 13 cm – H.: 7,5 cm

93

€ 1,500 - € 2,500

A CHINESE DOUCAI 'ZHOU DUNYI 周敦頤 ' CUP ON WOODEN STAND
Xianfeng mark and of the period
Dia.: 7,4 cm – H.: 5,6 cm (excl. stand)

94

€ 2,500 - € 5,000

A CHINESE DOUCAI BOWL WITH FLORAL DESIGN
Wen Tang Ya Zhi 文棠雅制 mark, Daoguang
Dia.: 13 cm – H.: 6,5 cm

95

€ 1,000 - € 2,000

A CHINESE FAMILLE ROSE 'BUTTERFLIES AND MELONS' BOWL
Chenghua mark, 19th C.
Dia.: 17,3 cm – H.: 7,5 cm

96

€ 500 - € 1,000

A CHINESE FAMILLE ROSE 'PEACHES' BOWL
Tongzhi mark and of the period
Dia.: 16,5 cm – H.: 7,2 cm

LOT 103
AN IMPERIAL CHINESE FAMILLE ROSE TURQUOISE-GROUND 'CHILONG AND FLOWER SCROLLS' VASE
Jiaqing mark and of the period
H.: 30 cm
€ 50,000 - € 100,000

97

€ 4,000 - € 8,000
A PAIR OF SQUARE CHINESE FAMILLE ROSE 'DRAGON AND PHOENIX' JARDINIÈRES
19th C.
Dim.: 34 x 34 x 27,3 cm

98

€ 1,200 - € 1,800
A CHINESE FAMILLE ROSE YELLOW-GROUND 'DRAGON' PLATE AND A 'LANTERN FESTIVAL' PLATE
Guangxu marks and of the period
Dia.: 24,3 cm

99

€ 3,000 - € 6,000
A CHINESE FAMILLE ROSE 'DOUBLE HAPPINESS' VASE WITH 'CHILONG' HANDLES
Daoguang mark, 20th C.
H.: 30,5 cm

100

€ 2,000 - € 4,000
A RARE AND FINE CHINESE IRON-RED, BLUE AND WHITE 'DRAGON' BRUSH HANDLE AND COVER
Jiaqing mark and of the period
Dia.: 1,2 cm – L.: 17 cm (the brush handle)

101

€ 800 - € 1,200
A CHINESE TURQUOISE-GROUND 'DA YA ZHAI 大雅齋' JAR AND COVER
Yong Qing Chang Chun 永慶長春 mark, 19/20th C.
H.: 18,5 cm

102

€ 3,000 - € 6,000
A MASSIVE CHINESE FAMILLE ROSE TURQUOISE-GROUND CYLINDRICAL VASE WITH FLORAL DESIGN
19th C.
H.: 93 cm

103

€ 50,000 - € 100,000
AN IMPERIAL CHINESE FAMILLE ROSE TURQUOISE-GROUND 'CHILONG AND FLOWER SCROLLS' VASE
Jiaqing mark and of the period
H.: 30 cm

104

€ 10,000 - € 20,000
A PAIR OF LARGE CHINESE FAMILLE ROSE TURQUOISE-GROUND 'BUDDHIST SYMBOLS AND LOTUS SCROLL' VASES
Guangxu mark and of the period
H.: 88 cm

105

€ 600 - € 1,200
A CHINESE FAMILLE ROSE CELADON-GROUND GARDEN SEAT
19th C.
H.: 45,5 cm

106

€ 400 - € 800
A PAIR OF CHINESE FAMILLE ROSE TURQUOISE-GROUND 'DRAGON' GARDEN SEATS
20th C.
H.: 48,3 cm

107

€ 1,200 - € 1,800
A PAIR OF CHINESE FAMILLE ROSE 'DRAGON AND PHOENIX' GARDEN SEATS
19/20th C.
H.: 45,5 cm

108

€ 800 - € 1,200
A CHINESE FAMILLE ROSE BLUE AND YELLOW-GROUND HEXAGONAL GARDEN SEAT
19th C.
H.: 47 cm

109

€ 3,000 - € 6,000

A LARGE CHINESE FAMILLE ROSE CORAL-RED-GROUND FISH BOWL WITH NARRATIVE DESIGN
19th C.
Dia.: 53 cm – H.: 45,5 cm

110

€ 800 - € 1,200

A CHINESE FAMILLE ROSE YELLOW-GROUND 'PHEASANT AND PEONY' SCROLL POT
19th C.
Dia.: 30,7 cm – H.: 26,2 cm

111

€ 1,200 - € 1,800

A CHINESE BLUE AND WHITE 'DRAGON' FISH BOWL
19th C.
Dia.: 39 cm – H.: 34,5 cm

112

€ 2,000 - € 4,000

A CHINESE BLUE AND WHITE FISH BOWL WITH NARRATIVE DESIGN
19th C.
Dia.: 55 cm – H.: 49,5 cm

113

€ 600 - € 1,200

A CHINESE BLUE AND WHITE 'BIRDS AMONG FLOWERING BRANCHES' VASE AND COVER
19th C.
H.: 39 cm

114

€ 1,000 - € 2,000

A CHINESE BLUE AND WHITE GARNITURE OF FOUR VASES WITH FIGURAL DESIGN
Kangxi mark, 19th C.
H.: 37,5 cm (the tallest incl. cover)

115

€ 500 - € 1,000

A CHINESE BLUE AND WHITE GARNITURE OF FIVE VASES WITH LANDSCAPE DESIGN
19th C.
H.: 27,5 cm (the tallest incl. cover)

116

€ 400 - € 800

A CHINESE BLUE AND WHITE 'BIRDS AMONG FLOWERING BRANCHES' VASE
Kangxi mark, 19th C.
H.: 15,5 cm

117

€ 600 - € 1,200

A CHINESE BLUE AND WHITE WRIST REST WITH FIGURAL DESIGN
19th C.
L.: 16,2 cm

118

€ 500 - € 1,000

A CHINESE BLUE AND WHITE 'CRANES AND TRIGRAMS' BOWL
Guangxu mark and of the period
Dia.: 13,5 cm – H.: 6,9 cm

119

€ 300 - € 600

A CHINESE BLUE AND WHITE DISH WITH FLORAL DESIGN
Kangxi mark, 19th C.
Dia.: 30,3 cm

120

€ 600 - € 1,200

A CHINESE BLUE AND WHITE PLATE WITH STYLIZED FLORAL DESIGN
Guangxu mark and of the period
Dia.: 24,5 cm

121

€ 250 - € 500

A CHINESE BLUE AND WHITE KO-SOMETSUKE 'OATH OF THE PEACH GARDEN' SAUCER DISH
Yin Sheng Jia Qi 寅生佳器 mark, 19th C.
Dia.: 12,6 cm

122

€ 300 - € 600

A CHINESE BLUE AND WHITE VASE AND COVER WITH CALLIGRAPHY AND ANTIQUITIES
19th C.
H.: 44,5 cm

123

€ 8,000 - € 12,000

A CHINESE BLUE AND WHITE 'FLOWER SCROLL' BOTTLE VASE
Xuantong mark, 20th C.
H.: 40,5 cm

124

€ 600 - € 1,200

A PAIR OF CHINESE BLUE AND WHITE COVERED VASES WITH FLORAL DESIGN
19th C.
H.: 41 cm

125

€ 800 - € 1,200

A CHINESE BLUE AND WHITE 'DRAGON' VASE
19th C.
H.: 40,5 cm

126

€ 6,000 - € 12,000

A CHINESE BLUE, WHITE AND COPPER-RED 'HU' VASE WITH LOTUS SCROLLS
Qianlong mark, 19th C.
H.: 46,4 cm

127

€ 800 - € 1,200

A CHINESE BLUE AND WHITE BOTTLE VASE WITH NARRATIVE DESIGN
Qianlong mark, 19th C.
H.: 31,5 cm

128

€ 4,000 - € 8,000

A CHINESE BLUE AND WHITE 'HE LU TONG CHUN 鶴鹿同春 ' VASE
Tao Cheng Tang 陶成堂 mark, 18/19th C.
H.: 42 cm

129

€ 1,500 - € 2,500

A CHINESE BLUE AND WHITE 'RIVERSCAPE' 'YENYEN' VASE
19th C.
H.: 47,5 cm

130

€ 2,000 - € 4,000

A LARGE CHINESE GILT-DECORATED BLUE AND WHITE 'DRAGON' ROULEAU VASE
19th C.
H.: 79,5 cm

131

€ 800 - € 1,200

A CHINESE BLUE, WHITE AND COPPER-RED GARLIC-MOUTH VASE WITH MYTHICAL ANIMALS
Kangxi mark, 19th C.
H.: 41 cm

132

€ 500 - € 1,000

A SET OF SIX CHINESE BLUE AND WHITE CUPS AND SAUCERS WITH FLORAL DESIGN
Kangxi mark, 19th C.
Dia.: 12,9 cm (the saucers)

154

156

158

157

148

143

141

149

145

161

133

€ 300 - € 600

A SET OF FOUR CHINESE BLUE AND WHITE CUPS AND SAUCERS
flower mark, 19th C.
Dia.: 12,9 cm (the saucers)

134

€ 400 - € 800

SIX CHINESE BLUE AND WHITE CUPS AND SEVEN SAUCERS
18/19th C.
Dia.: 14 cm (the largest saucer)

135

€ 1,000 - € 2,000

A SET OF 11 CHINESE BLUE AND WHITE 'RABBIT HUNT' CUPS AND SAUCERS
Qianlong mark, 19th C.
Dia.: 13,2 cm (the saucers)

136

€ 800 - € 1,200

A PAIR OF CHINESE BLUE AND WHITE 'BUDDHIST LION' TEAPOTS AND COVERS
Nan Ting Chang Ji 南亭昌記 mark, 19th C.
L.: 9,3 cm – H.: 6,9 cm

137

€ 600 - € 1,200

A CHINESE BLUE AND WHITE 'CALLIGRAPHIC ' BOWL AND A PLATE
Bao Zhu Li Ji 寶珠利記 and Man Tang Fu Ji 滿堂福記 mark, 19th C.
Dia.: 23,5 cm – H.: 9,7 cm (the bowl)

138

€ 1,500 - € 2,500

A RARE CHINESE BLUE AND WHITE CYLINDRICAL BOX AND COVER FOR THE THAI OR VIETNAMESE MARKET
Jin Tang Fa Ji 錦堂發記 mark, Daoguang
Dia.: 19 cm – H.: 14 cm (incl. cover)

139

€ 2,500 - € 5,000

A CHINESE BLUE AND WHITE 'LOTUS POND' JAR FOR THE VIETNAMESE MARKET
Yongzheng mark, 18/19th C.
H.: 24,5 cm

140

€ 200 - € 400

A PAIR OF CHINESE BLUE AND WHITE 'BLEU DE HUE' CUPS WITH CALLIGRAPHY FOR THE VIETNAMESE MARKET
19th C.
Dia.: 4,9 cm – H.: 2,5 cm

141

€ 20,000 - € 40,000

A CHINESE BLUE AND WHITE 'BLEU DE HUE' BOWL WITH THE HAI VAN MOUNTAINS FOR THE VIETNAMESE MARKET
Thanh Ngoan mark for Nguyen Phuc Chu, Kangxi
Dia.: 19,4 cm – H.: 8,1 cm

142

€ 1,500 - € 2,500

A CHINESE BLUE AND WHITE 'BLEU DE HUE' BOWL FOR THE VIETNAMESE MARKET
Minh Mạng niên chế 明命年製 mark, ca.1820–41
Dia.: 15 cm – H.: 7,3 cm

143

€ 2,000 - € 4,000

A CHINESE BLUE AND WHITE IMPERIAL 'BLEU DE HUE' BOWL FOR THE VIETNAMESE MARKET
Thiệu Trị 紹治年製 mark and of the period
Dia.: 13,3 cm – H.: 5,9 cm

144

€ 1,500 - € 2,500

A CHINESE BLUE AND WHITE IMPERIAL 'BLEU DE HUE' SAUCER FOR THE VIETNAMESE MARKET
Thiệu Trị 紹治年製 mark and of the period
Dia.: 14,2 cm – H.: 4,2 cm

145

€ 1,500 - € 2,500

A CHINESE BLUE AND WHITE IMPERIAL 'BLEU DE HUE' SAUCER FOR THE VIETNAMESE MARKET
Thiệu Trị 紹治年製 mark and of the period
Dia.: 14,3 cm

146

€ 1,200 - € 1,800

A CHINESE BLUE AND WHITE 'BLEU DE HUE' PLATE FOR THE VIETNAMESE MARKET
nội phủ thị nam 內府侍南 mark, 19th C.
Dia.: 21,3 cm

147

€ 200 - € 400

A CHINESE BLUE AND WHITE 'BLEU DE HUE' PLATE FOR THE VIETNAMESE MARKET
chơi ngọc 玩玉 mark, 19th C.
Dia.: 13,7 cm

148

€ 500 - € 1,000

A CHINESE BLUE AND WHITE 'BLEU DE HUE' PLATE WITH LOTUS DESIGN FOR THE VIETNAMESE MARKET
Chenghua mark, 18/19th C.
Dia.: 17,7 cm

149

€ 600 - € 1,200

A CHINESE BLUE AND WHITE 'BLEU DE HUE' LIME POT FOR THE VIETNAMESE MARKET
19th C.
H.: 14 cm

150

€ 400 - € 800

A CHINESE BLUE AND WHITE 'BLEU DE HUE' LIME POT FOR THE VIETNAMESE MARKET
artemisia leaf mark, 19th C.
H.: 18 cm (incl. handle)

151

€ 800 - € 1,200

FOUR CHINESE AND ANNAMESE OR VIETNAMESE BLUE AND WHITE WARES
15th/19th C.
Dia.: 14,5 cm – H.: 14,2 cm (the tallest incl. cover)

152

€ 600 - € 1,200

AN ANNAMESE OR VIETNAMESE BLUE AND WHITE ALTAR VASE, A 'MELON' JAR AND A BOWL
14/15th C.
H.: 17 cm (the tallest)

153

€ 1,500 - € 2,500

AN ANNAMESE OR VIETNAMESE BLUE AND WHITE JAR WITH FLORAL DESIGN
15/16th C.
H.: 22,2 cm

154

€ 600 - € 1,200

AN ANNAMESE OR VIETNAMESE OPENWORKED BLUE AND WHITE 'LOTUS' VESSEL
15/16th C.
Dia.: 23,5 cm – H.: 33,5 cm

155

€ 1,200 - € 1,800

TWO ANNAMESE OR VIETNAMESE BLUE AND WHITE PEAR-SHAPED BOTTLE VASES
15th C.
H.: 31,5 cm (the tallest)

156

€ 2,500 - € 5,000

A LARGE ANNAMESE OR VIETNAMESE BLUE AND WHITE INSCRIBED ALTAR VASE
16th C.
H.: 43 cm

LOT 161
A RARE ANNAMESE OR VIETNAMESE POLYCHROME-ENAMELLED 'ELEPHANT' JUG
16th C.
L.: 22,5 cm – H.: 16 cm
€ 8,000 - € 12,000

Provenance:
- A Belgian private collection.
- Ex-collection of Ken Baars, The Netherlands (see added scan).

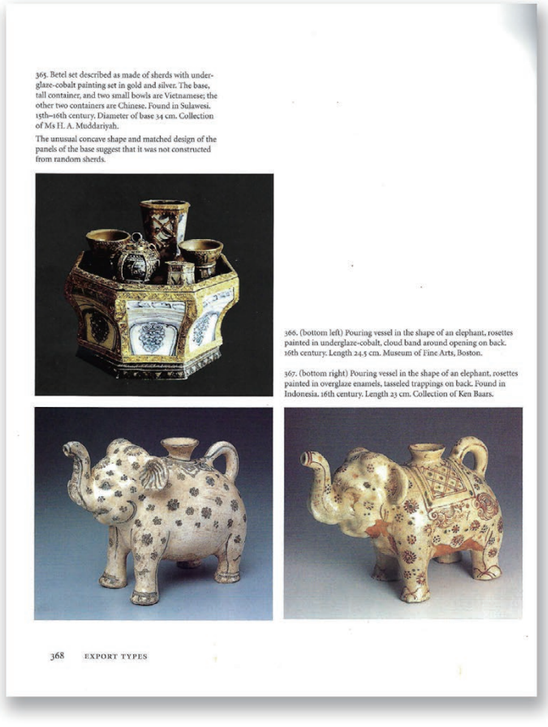

365. Betel set described as made of sherds with underglaze-cobalt painting set in gold and silver. The base, tall container, and two small bowls are Vietnamese; the other two containers are Chinese. Found in Sulawesi. 15th–16th century. Diameter of base 34 cm. Collection of Ms H. A. Muddarisyah.

The unusual concave shape and matched design of the panels of the base suggest that it was not constructed from random sherds.

366. (bottom left) Pouring vessel in the shape of an elephant, rosettes painted in underglaze-cobalt, cloud band around opening on back. 16th century. Length 24.5 cm. Museum of Fine Arts, Boston.

367. (bottom right) Pouring vessel in the shape of an elephant, rosettes painted in overglaze enamels, tasseled trappings on back. Found in Indonesia. 16th century. Length 23 cm. Collection of Ken Baars.

368 EXPORT TYPES

LOT 157
A LARGE ANNAMESE OR VIETNAMESE BLUE AND WHITE INSCRIBED ALTAR VASE
16th C.
H.: 55,2 cm
€ 8,000 - € 12,000

157

€ 8,000 - € 12,000
A LARGE ANNAMESE OR VIETNAMESE BLUE AND WHITE INSCRIBED ALTAR VASE
16th C.
H.: 55,2 cm

158

€ 5,000 - € 10,000
A LARGE ANNAMESE OR VIETNAMESE BLUE AND WHITE INSCRIBED TWO-PIECE ALTAR VASE
16th C.
H.: 61,7 cm

159

€ 2,500 - € 5,000
AN ANNAMESE OR VIETNAMESE POLYCHROME-ENAMELLED 'PHOENIX' DISH
15/16th C.
Dia.: 34,2 cm

160

€ 3,000 - € 6,000
AN ANNAMESE OR VIETNAMESE BLUE AND WHITE 'QILIN' DISH
15/16th C.
Dia.: 36 cm

161

€ 8,000 - € 12,000
A RARE ANNAMESE OR VIETNAMESE POLYCHROME-ENAMELLED 'ELEPHANT' JUG
16th C.
L.: 22,5 cm – H.: 16 cm

162

€ 2,000 - € 4,000
AN ANNAMESE OR VIETNAMESE BROWN-GLAZED CREAM-GROUND 'LOTUS' EWER
14th C.
H.: 23,5 cm

163

€ 1,200 - € 1,800
BUI HUY HIEU (1937-2006): 'CHUA THAY' AND 'QUA RUNG PHONG LAN'
ink and colour on silk, 20th C.
Dim.: 69 x 53,2 cm (the mounts)

164

€ 200 - € 400
VIETNAMESE SCHOOL: 'TWO PORTRAITS OF TAOIST SHAMANS DAO'
ink and colour on parchment, 18/19th C.
Dim.: 37 x 29,9 cm (each frame)

165

€ 3,000 - € 6,000
AN IMPERIAL VIETNAMESE GOLD AND SILVER-INLAID CYLINDRICAL TEA BOX AND COVER
Hợp kim gồm ba lượng chín phân vàng bảy phân đồng mark, 18/19th C.
Dia.: 12,7 cm – H.: 11,5 cm

166

€ 600 - € 1,200
A VIETNAMESE OR CHINESE SILVER TRIPOD CENSER AND COVER
19/20th C.
H.: 18,5 cm

167

€ 300 - € 600
TWO CHINESE ENAMELLED PAKTONG OPIUM PIPES, AN OPIUM LAMP AND A CLOISONNÉ OPIUM LAMP
19/20th C.
H.: 32 cm (the largest opium pipe)

168

€ 200 - € 400
A PAIR OF CHINESE ENAMELLED SILVER HANDLED CUPS
Zu Wen 足紋 mark, 20th C.
L.: 7,5 cm – H.: 7,2 cm

LOT 177
A SET OF THREE CHINESE OR VIETNAMESE GILT-LACQUERED WOODEN SCULPTURES OF BUDDHA
18/19th C.
H.: 53 cm (the tallest incl. stand)
€ 3,000 - € 6,000

169

€ 400 - € 800

A PAIR OF CHINESE PRECIOUS STONE-INSET AND ENAMELLED GILT-SILVER FILIGREE BELL-FORM COVERED BOXES
silver mark, 19/20th C.
H.: 14,5 cm

170

€ 600 - € 1,200

A LARGE CHINESE PRECIOUS STONE-INSET AND ENAMELLED GILT-SILVER FILIGREE PEACOCK AND FLOWER BASKET ON A WOODEN STAND
Republic
Dim.: 43,5 x 23,5 x 30,5 cm (the peacock)

171

€ 800 - € 1,200

SEVEN CHINESE SILVER-LINED LAQUE BURGAUTÉ WINE CUPS AND TWO STANDS
Kangxi
Dim.: 5,8 x 5,8 x 4,3 cm (the tallest cup excl. stand)

172

€ 1,000 - € 2,000

FIVE CHINESE SILVER-LINED LAQUE BURGAUTÉ STEM CUPS AND A BOWL
18th C.
Dia.: 17,5 cm – H.: 8,7 cm (the bowl)

173

€ 800 - € 1,200

A CHINESE LAQUE BURGAUTÉ AND HONGMU TABLE SCREEN
Qing
H.: 32,5 cm (the table screen incl. stand)

174

€ 1,200 - € 1,800

A PAIR OF CHINESE LAQUE BURGAUTÉ PLAQUES WITH FIGURES IN LANDSCAPES AND POEMS
Qing
Dim.: 23,5 x 12,8 cm (each)

175

€ 200 - € 400

FOUR CHINESE CARVED AND SILVER-LINED COCONUT CUPS
19/20th C.
Dia.: 5,8 cm – H.: 3,8 cm

176

€ 250 - € 500

A CHINESE GILT-LACQUERED WOODEN SCULPTURE OF A GUARDIAN
19th C.
H.: 56,5 cm

177

€ 3,000 - € 6,000

A SET OF THREE CHINESE OR VIETNAMESE GILT-LACQUERED WOODEN SCULPTURES OF BUDDHA
18/19th C.
H.: 53 cm (the tallest incl. stand)

178

€ 500 - € 1,000

A CHINESE CANTON GILT-LACQUERED BOX AND COVER, INCL. MOTHER-OF-PEARL ACCESSORIES
19th C.
Dia.: 37 cm – H.: 16,5 cm (the box)

179

€ 10,000 - € 20,000

A FINE AND RARE CHINESE TORTOISESHELL-VENEERED AND RED-LACQUERED OVAL BOX AND COVER
signed Wang Wenzhi 王文治 , Qianlong mark and of the period
Dim.: 21,4 x 15,2 x 5,7 cm

180

€ 2,500 - € 5,000

A FINE CHINESE RED CINNABAR LACQUER RUYI-FORM 'BA MAN XIAN BAO /八蠻獻寶 ' BOX AND COVER
Qianlong
Dim.: 10,8 x 8 x 4,5 cm

LOT 183
A FINE CHINESE RED CORAL SCULPTURE OF GUANYIN SEATED ON A LOTUS THRONE ON A WOODEN STAND
19/20th C.
H.: 22,3 cm (incl. stand)
€ 8,000 - € 12,000

202

198

530

188

196

203

190

206

€ 4,000 - € 8,000

A CHINESE RED CORAL SCULPTURE OF A MILEFO BUDDHA ON WOODEN STAND
19/20th C.
H.: 9 cm (incl. stand)

€ 4,000 - € 8,000

A CHINESE RED CORAL SCULPTURE OF A MILEFO BUDDHA ON WOODEN STAND
19/20th C.
H.: 11,5 cm (incl. stand)

€ 8,000 - € 12,000

A FINE CHINESE RED CORAL SCULPTURE OF GUANYIN SEATED ON A LOTUS THRONE ON A WOODEN STAND
19/20th C.
H.: 22,3 cm (incl. stand)

€ 3,000 - € 6,000

A JAPANESE RED CORAL SCULPTURE OF A FISHERMAN ON WOODEN STAND
19/20th C.
H.: 10,5 cm (incl. stand)

€ 3,000 - € 6,000

A JAPANESE RED CORAL SCULPTURE OF A FISHERMAN ON WOODEN STAND
19/20th C.
H.: 16,9 cm (incl. stand)

€ 1,500 - € 2,500

A JAPANESE RED CORAL SCULPTURE OF AN OCTOPUS ON WOODEN STAND
19/20th C.
H.: 12,8 cm (incl. stand)

€ 4,000 - € 8,000

A CHINESE RED CORAL NECKLACE
19th C.
L.: 33,5 cm (the necklace)

€ 4,000 - € 8,000

A FINE CHINESE SPINACH-GREEN JADE TABLE SCREEN WITH A GILT-CLOISONNÉ STAND
Qianlong
H.: 34 cm (incl. stand)

€ 1,500 - € 2,500

A PAIR OF CHINESE CARVED JADE 'ELEPHANT' PLAQUES ON WOODEN STANDS
19th C.
H.: 29 cm (incl. stand)

€ 30,000 - € 60,000

AN IMPERIAL CHINESE YELLOW JADE 'DRAGON AND PHOENIX' TWIN 'BI' DISC
Qing
Dim.: 33,5 x 13,3 cm

€ 5,000 - € 10,000

A CHINESE INSCRIBED GREEN STONE WITH BAMBOO DESIGN
Daguan mark, dated 1108
Dim.: 24 x 16 x 6 cm

€ 1,200 - € 1,800

A CHINESE LAVENDER AND GREEN JADEITE 'PHOENIX' PLAQUE IN A HONGMU FRAME
early 20th C.
Dim.: 78 x 57,2 cm (the frame)

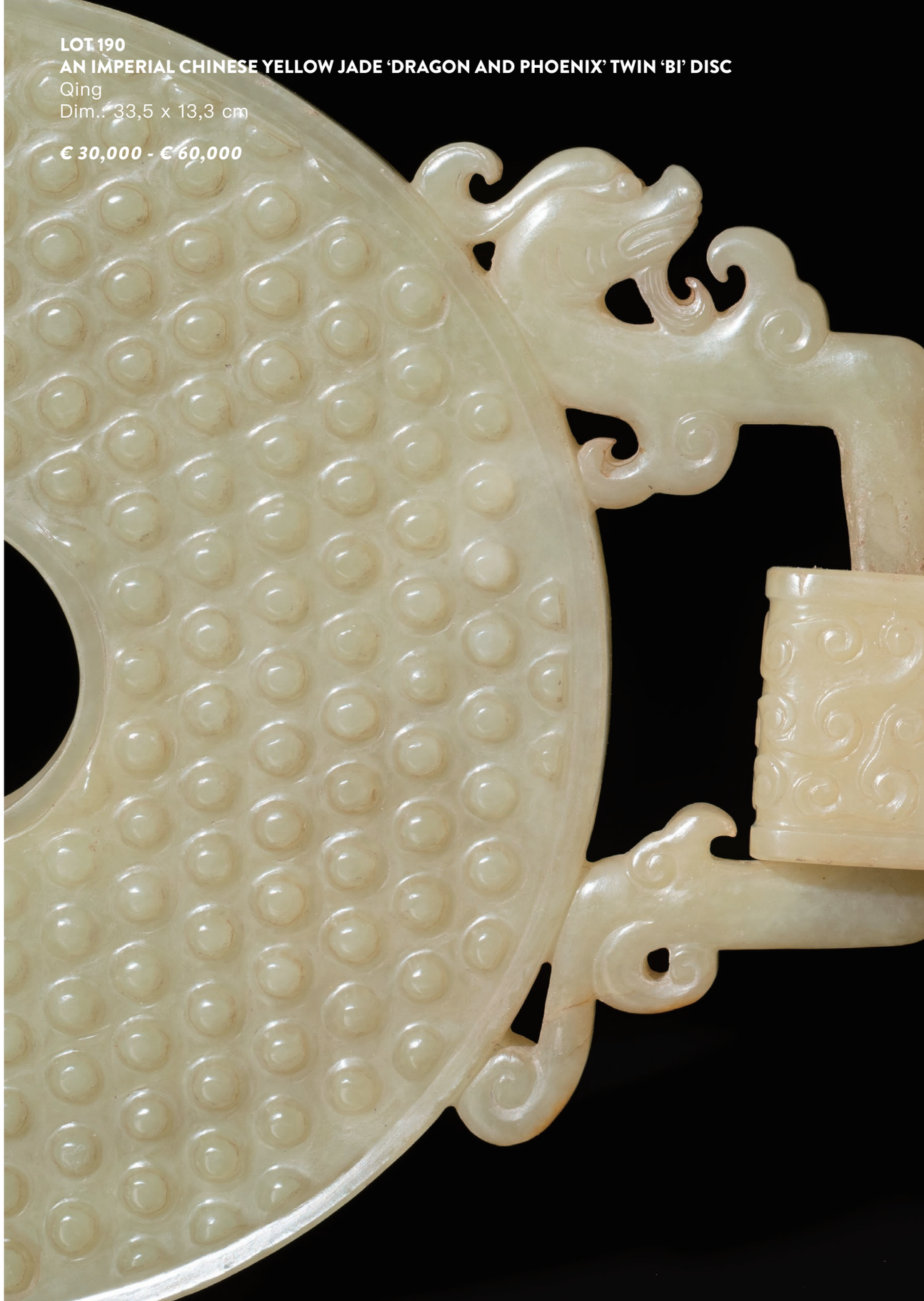

LOT 190
AN IMPERIAL CHINESE YELLOW JADE 'DRAGON AND PHOENIX' TWIN 'BI' DISC
Qing
Dim.: 33,5 x 13,3 cm

€ 30,000 - € 60,000

193

€ 1,200 - € 1,800

FOUR CHINESE LAVENDER AND GREEN JADEITE 'FU LU SHOU QUAN 福祿壽全 ' PLAQUES MOUNTED IN A HONGMU FRAME
19/20th C.
Dim.: 47,3 x 79 cm (the frame)

194

€ 600 - € 1,200

A CHINESE CARVED WHITE AND RUSSET JADE BI-DISC WITH CHILONG DESIGN
19/20th C.
L.: 14 cm

195

€ 1,200 - € 1,800

A CHINESE CELADON JADE GROUP OF THREE GOATS ON WOODEN STAND
19/20th C.
Dim.: 15,8 x 10,3 x 8,5 cm (incl. stand)

196

€ 600 - € 1,200

A CHINESE GILT BRONZE-MOUNTED WHITE JADE 'DOUBLE HAPPINESS' BELT BUCKLE
18th C.
Dim.: 7,2 x 4,7 cm

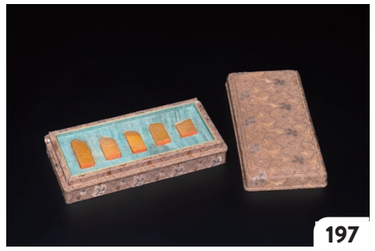

197

€ 4,000 - € 8,000

FIVE SMALL CHINESE TIANHUANG SEALS WITH A BOX
Eryue Xuan 二樂軒 , Xinyu 心畬 , Fu Ru 溥儒 Jiu Wangsun 舊王孫 and Luoshi Huiguan 羅室會館 mark, 19/20th C.
Various dimensions.

198

€ 6,000 - € 12,000

A FINE CHINESE WHITE JADE 'DRAGON' SEAL
Xianfeng mark and of the period
Dim.: 3,1 x 3 x 4,8 cm (the seal)

199

€ 400 - € 800

TWO CHINESE CELADON, WHITE AND RUSSET JADE CARVINGS
18/19th C.
H.: 7,2 cm (the lion–shaped carving)

200

€ 500 - € 1,000

A SMALL CHINESE SPINACH-GREEN JADE COVERED BOX AND TWO WHITE JADE PENDANTS
18/19th C.
Dim.: 5,5 x 4 x 3,2 cm (the box)

201

€ 400 - € 800

FOUR CHINESE JADE CARVINGS
19th C.
H.: 4,9 cm (the seated lion)

202

€ 20,000 - € 40,000

AN EXTREMELY FINE CHINESE JADE 'THREE FRIENDS OF WINTER' BRUSH HOLDER
Qianlong mark and of the period
H.: 14,5 cm

203

€ 2,000 - € 4,000

A CHINESE WHITE AND RUSSET JADE PENDANT IN THE FORM OF A HORSE
Ming
Dim.: 5 x 1,8 x 3,2 cm

204

€ 4,000 - € 8,000

A RARE AND SMALL CHINESE WHITE JADE 'TORTOISE' SEAL WITH AN ORIGINAL SEAL-FORM BRONZE BOX
Changsha Taishou 長沙太守 and Feng Gao 封告 mark, Song or ealier
Dim.: 1,9 x 1,9 x 2,2 cm (the box)

LOT 204
A RARE AND SMALL CHINESE WHITE JADE 'TORTOISE' SEAL WITH AN ORIGINAL SEAL-FORM BRONZE BOX, SONG OR EALIER
Changsha Taishou 長沙太守 and Feng Gao 封告 marks
Dim.: 1,9 x 1,9 x 2,2 cm (the box)
€ 4,000 - € 8,000

LOT 198
A FINE CHINESE WHITE JADE 'DRAGON' SEAL
Xianfeng mark and of the period
Dim.: 3,1 x 3 x 4,8 cm (the seal)
€ 6,000 - € 12,000

205

€ 500 - € 1,000

THREE CHINESE CELADON JADE CARVINGS
19/20th C.
Dim.: 7 x 3 x 4 cm (the dog-shaped carving)

206

€ 200 - € 400

A CHINESE WHITE AND YELLOW JADE CARVING OF A RECLINING LADY ON A LEAF
Qing
Dim.: 8 x 4,5 x 2,3 cm

207

€ 800 - € 1,200

A CHINESE CELADON AND RUSSET JADE FIGURE OF A BOY RIDING A DRAGON CARP
Qing
Dim.: 10 x 7,6 cm (incl. stand)

208

€ 1,200 - € 1,800

A CHINESE JADE 'BOY ON A BUFFALO' GROUP
Qing
Dim.: 8,5 x 5 x 3,4 cm

209

€ 5,000 - € 10,000

A CHINESE LAPIS LAZULI AND CLOISONNÉ ELEPHANT ON STAND
19/20th C.
H.: 38 cm (incl. stand)

210

€ 1,000 - € 2,000

A COLLECTION OF 28 CHINESE JADEITE, ROCK CRYSTAL, TURQUOISE, AGATE AND OTHER HARDSTONE CARVINGS
19/20th C.
H.: 26 cm (the tallest incl. stand)

211

€ 500 - € 1,000

A PAIR OF FINE CHINESE CLOISONNÉ SQUARE 'GU' VASES WITH ANTIQUITIES
19/20th C.
H.: 39 cm

212

€ 800 - € 1,200

A CHINESE CHAMPLEVÉ FIGURE OF LUOHAN
Qianlong mark, 18/19th C.
H.: 17,1 cm

213

€ 3,000 - € 6,000

A LARGE CHINESE CLOISONNÉ TRIPOD CENSER AND COVER
19th C.
Dia.: 55 cm – H.: 58 cm (incl. cover)

214

€ 12,000 - € 18,000

A CHINESE CLOISONNÉ CYLINDRICAL TRIPOD CENSER WITH LOTUS SCROLLS
Qianlong mark and of the period
Dia.: 9 cm – H.: 9,5 cm

215

€ 800 - € 1,200

A CHINESE FLOWER-SHAPED CLOISONNÉ 'DRAGON' BOWL
Qianlong
Dia.: 17,5 cm – H.: 5,5 cm

216

€ 400 - € 800

A FINE CHINESE CANTON ENAMEL DOUBLE-GOURD-SHAPED 'DA JI 大吉 ' TRAY
Jiaqing
Dim.: 28,3 x 16,3 cm

LOT 214
A CHINESE CLOISONNÉ CYLINDRICAL TRIPOD CENSER WITH LOTUS SCROLLS
Qianlong mark and of the period
Dia.: 9 cm – H.: 9,5 cm

€ 12,000 - € 18,000

232

309

233

249

257

289

286

288

217

€ 800 - € 1,200

A CHINESE CANTON ENAMEL BLUE-GROUND JUG AND A RARE PINK-GROUND EWER
Qianlong/Jiaqing
L.: 23 cm – H.: 29,5 cm (the ewer)

218

€ 400 - € 800

A CHINESE CANTON ENAMEL 'EIGHT IMMORTALS' STAR-SHAPED PLATE AND A COVERED BOX
Qing
Dia.: 16 cm (the plate)

219

€ 500 - € 1,000

A CHINESE CANTON ENAMEL BLUE-GROUND QUADRIFOIL VASE
Jiaqing
H.: 18 cm

220

€ 6,000 - € 12,000

A VERY RARE PAIR OF CHINESE CANTON ENAMEL LANTERNS WITH REVERSE PAINTED GLASS PANELS
Qianlong
H.: 63 cm

221

€ 400 - € 800

A CHINESE CANTON ENAMEL 'EIGHT IMMORTALS' BOWL
18th C.
Dia.: 14,5 cm – H.: 6,5 cm

222

€ 100 - € 150

A CHINESE CANTON ENAMEL 'LONG MU AND A DRAGON' OVAL COSMETIC BOX
18th C.
Dim.: 8 x 6,5 x 4,8 cm

223

€ 1,500 - € 2,500

A SET OF FOUR CHINESE CANTON ENAMEL SQUARE SAUCERS WITH FIGURAL DESIGN
Shang Xin 賞心 mark, Yongzheng/Qianlong
Dim.: 10,2 x 10,2 cm

224

€ 600 - € 1,200

A PAIR OF CHINESE CANTON ENAMEL QUADRIFOIL 'RIVERSCAPE' SAUCERS
Yi Qi 亦奇 mark, 18th C.
Dim.: 9,9 x 12 cm

225

€ 800 - € 1,200

A CHINESE FAMILLE ROSE HEXAGONAL STAND WITH ANTIQUITIES
Yongzheng/Qianlong
Dia.: 27 cm – H.: 8,3 cm

226

€ 800 - € 1,200

TWO CHINESE FAMILLE ROSE PLATES WITH FLORAL DESIGN
Yongzheng/Qianlong
Dia.: 22,5 cm (the largest)

227

€ 600 - € 1,200

A CHINESE FAMILLE ROSE 'BUTTERFLY AMONG FLOWERS' DISH
Yongzheng
Dia.: 35,5 cm

228

€ 1,000 - € 2,000

A CHINESE FAMILLE ROSE DISH WITH FLORAL DESIGN
Yongzheng
Dia.: 26,3 cm

229

€ 1,500 - € 2,500

A CHINESE FAMILLE ROSE PLATE WITH FLORAL DESIGN, EX-COLLECTION OF AUGUST THE STRONG
Johanneum mark, Yongzheng
Dia.: 22,6 cm

230

€ 400 - € 800

A CHINESE FAMILLE ROSE 'PEONIES AND PLUM BLOSSOMS' DISH
Yongzheng
Dia.: 28 cm

231

€ 800 - € 1,200

A CHINESE FAMILLE ROSE 'FAUX-BOIS BORDER' PLATE
Yongzheng/Qianlong
Dia.: 23 cm

232

€ 1,200 - € 1,800

A CHINESE FAMILLE ROSE SILVER AND GILT-DECORATED PLATE WITH A LADY PLAYING GUQIN
Yongzheng/Qianlong
Dia.: 22,5 cm

233

€ 1,000 - € 2,000

A CHINESE FAMILLE ROSE SEMI-EGGSHELL PLATE WITH A LADY ON HORSEBACK AND ATTENDANTS
Yongzheng
Dia.: 21,2 cm

234

€ 1,000 - € 2,000

A CHINESE FAMILLE ROSE 'ROOSTERS' EGGSHELL PLATE
Yongzheng
Dia.: 21,5 cm

235

€ 6,000 - € 12,000

A FINE CHINESE FAMILLE ROSE RUBY-BACK 'LADY AND BOYS' EGGSHELL PLATE
Yongzheng
Dia.: 19,5 cm

236

€ 600 - € 1,200

A CHINESE FAMILLE ROSE SAUCER WITH TWO LADIES AND A BOY
Yongzheng
Dia.: 11,8 cm

237

€ 400 - € 800

A FINE CHINESE FAMILLE ROSE 'XI XIANG JI' PLATE
Yongzheng/Qianlong
Dia.: 23,5 cm

238

€ 600 - € 1,200

A CHINESE FAMILLE ROSE 'MANDARIN DUCKS AND EIGHT IMMORTALS' DISH
Qianlong
Dia.: 31,7 cm

239

€ 200 - € 400

A CHINESE FAMILLE ROSE 'HE HE ER XIAN' PLATE
Yongzheng/Qianlong
Dia.: 22,6 cm

240

€ 250 - € 500

A CHINESE FAMILLE ROSE DISH WITH FLORAL DESIGN
Qianlong
Dia.: 38,5 cm

€ 1,200 - € 1,800

A LARGE CHINESE FAMILLE ROSE BIANCO-SOPRA-BIANCO 'PEONIES' DISH
Yongzheng
Dia.: 42 cm

€ 800 - € 1,200

A RARE CHINESE POLYCHROME ENAMELLED 'ROOSTERS' DISH
Qianlong
Dia.: 26,5 cm

€ 800 - € 1,200

A CHINESE FAMILLE ROSE RUBY-GROUND 'ROOSTER' DISH
Yongzheng
Dia.: 28,3 cm

€ 1,200 - € 1,800

A PAIR OF CHINESE FAMILLE ROSE RUBY-GROUND 'SCROLLS AND ROOSTER' PLATES
Yongzheng
Dia.: 22,3 cm

€ 1,000 - € 2,000

A PAIR OF CHINESE FAMILLE ROSE RUBY-GROUND OCTAGONAL PLATES WITH FLORAL DESIGN
Yongzheng
Dia.: 20,7 cm

€ 2,000 - € 4,000

A PAIR OF CHINESE FAMILLE ROSE PLATES WITH A LADY AND BOYS IN A BOAT
Yongzheng/Qianlong
Dia.: 23 cm

€ 1,500 - € 2,500

A PAIR OF CHINESE FAMILLE ROSE 'ROOSTER' DISHES
Yongzheng
Dia.: 33,9 cm

€ 300 - € 600

A PAIR OF CHINESE FAMILLE ROSE 'LAN CAIHE' PLATES
Yongzheng
Dia.: 22,8 cm

€ 20,000 - € 40,000

AN EXTREMELY FINE PAIR OF CHINESE FAMILLE ROSE RUBY-BACK EGGSHELL PLATES WITH A LADY AND PLAYING BOYS
Yongzheng
Dia.: 20,7 cm

€ 1,000 - € 2,000

A PAIR OF FINE CHINESE FAMILLE ROSE BLACK-GROUND 'SCROLLS AND FLOWERS' PLATES
Yongzheng/Qianlong
Dia.: 22,3 cm

€ 1,000 - € 2,000

A CHINESE FAMILLE ROSE BLACK-GROUND TEAPOT AND STAND WITH FLORAL DESIGN
Yongzheng/Qianlong
L.: 15,3 cm – H.: 10 cm (the teapot incl. cover)

€ 500 - € 1,000

A CHINESE FAMILLE ROSE TEAPOT AND STAND, AND A FAMILLE ROSE BLACK-GROUND TEAPOT
Yongzheng/Qianlong
L.: 15 cm – H.: 10 cm (the teapots)

LOT 249
AN EXTREMELY FINE PAIR OF CHINESE FAMILLE ROSE RUBY-BACK EGGSHELL PLATES WITH A LADY AND PLAYING BOYS
Yongzheng
Dia.: 20,7 cm
€ 20,000 - € 40,000

253

€ 800 - € 1,200

A CHINESE FAMILLE ROSE MOULDED TEAPOT AND STAND WITH FLORAL DESIGN
Yongzheng/Qianlong
L.: 16 cm – H.: 10 cm (the teapot incl. cover)

254

€ 400 - € 800

A PAIR OF CHINESE FAMILLE ROSE TEAPOTS AND COVERS
Yongzheng
L.: 14 cm – H.: 10,2 cm (incl. cover)

255

€ 300 - € 800

A CHINESE ROSE-GRISAILLE MOLDED TEAPOT WITH FLORAL DESIGN
Yongzheng/Qianlong
L.: 15 cm – H.: 11,5 cm (incl. cover)

256

€ 600 - € 1,200

A CHINESE FAMILLE ROSE 'FENG YI TING 鳳儀亭' TEAPOT
Yongzheng
L.: 16,5 cm – H.: 11 cm (incl. cover)

257

€ 1,200 - € 1,800

A RARE CHINESE FAMILLE ROSE TEAPOT WITH AN EROTIC DEPICTION OF A EUROPEAN LADY
Yongzheng
L.: 17 cm – H.: 12 cm (incl. cover)

258

€ 800 - € 1,200

A CHINESE FAMILLE ROSE MONOGRAMMED TEAPOT WITH FLORAL DESIGN
Yongzheng/Qianlong
L.: 16 cm – H.: 11 cm (incl. cover)

259

€ 800 - € 1,200

A CHINESE CANTON FAMILLE ROSE 'MANDARIN SUBJECT' TEAPOT
Qianlong
L.: 20,5 cm – H.: 13,5 cm (incl. cover)

260

€ 2,000 - € 4,000

A CHINESE GRISAILLE 'SCHEVENINGEN, WORKUM AND VOORSCHOOTE' TEAPOT
Qianlong
L.: 17,7 cm – H.: 13 cm (incl. cover)

261

€ 1,200 - € 1,800

A CHINESE GRISAILLE 'CASTRICUM, BLARICUM AND WORKUM' CUP AND SAUCER
Qianlong
Dia.: 12 cm (the saucer)

262

€ 1,200 - € 1,800

A CHINESE GRISAILLE 'HAARLEM, LEERSUM AND LIESVELD' CUP AND SAUCER
Qianlong
Dia.: 12 cm (the saucer)

263

€ 1,200 - € 1,800

A CHINESE GRISAILLE 'LEIDERDORP, ARKEL AND LEERDAM' CUP AND SAUCER
Qianlong
Dia.: 11,9 cm (the saucer)

264

€ 1,200 - € 1,800

A CHINESE GRISAILLE 'HOORN, ASPEN AND VALKENBURG' CUP AND SAUCER
Qianlong
Dia.: 12 cm (the saucer)

265

€ 600 - € 1,200

A PAIR OF CHINESE GRISAILLE AND IRON-RED 'LANDSCAPE' CUPS AND SAUCERS
Yongzheng/Qianlong
Dia.: 11,5 cm (the saucers)

266

€ 500 - € 1,000

TWO CHINESE GILT-DECORATED GRISAILLE CUPS AND SAUCERS FOR THE EUROPEAN MARKET
Qianlong
Dia.: 11,7 cm (the largest saucer)

267

€ 1,200 - € 1,800

A CHINESE GRISAILLE SEMI-EROTIC 'LA NOURRITURE' NINE-PIECE TEA SERVICE
Qianlong
L.: 19 cm – H.: 13,3 cm (the teapot incl. cover)

268

€ 500 - € 1,000

A CHINESE GILT-DECORATED GRISAILLE 'EUROPEAN SUBJECT' TEAPOT AND A 'FLOWER BASKET' TEAPOT
Qianlong
L.: 20 cm – H.: 13 cm (the largest incl. cover)

269

€ 600 - € 1,200

A FINE CHINESE FAMILLE ROSE TEA CADDY AND A PATTIPAN OR TEAPOT STAND
Yongzheng/Qianlong
H.: 10,4 cm (the caddy)

270

€ 1,500 - € 2,500

THREE FINE CHINESE FAMILLE ROSE COVERED MILK JUGS AND A GRISAILLE AND IRON-RED-DECORATED TEA CADDY WITH SILVER COVER
Yongzheng/Qianlong
H.: 12,7 cm (the tallest milk jug and cover)

271

€ 600 - € 1,200

A CHINESE FAMILLE ROSE 'ROOSTERS' COVERED TEAPOT AND TWO CUPS AND SAUCERS
Yongzheng
L.: 16,8 cm – H.: 11,2 cm (the teapot incl. cover)

272

€ 1,000 - € 2,000

A SET OF SIX CHINESE FAMILLE ROSE 'BIRDS AMONG FLOWERING BRANCHES' CUPS AND SAUCERS
Yongzheng/Qianlong
Dia.: 11,4 cm (the saucers)

273

€ 600 - € 1,200

THREE CHINESE FAMILLE ROSE 'PHEASANT' CUPS AND SAUCERS
Yongzheng
Dia.: 11,5 cm (the saucers)

274

€ 800 - € 1,200

A SET OF SIX CHINESE FAMILLE ROSE 'PEONIES' CUPS AND SAUCERS
Yongzheng/Qianlong
Dia.: 10,2 cm (the saucers)

275

€ 400 - € 800

TWO CHINESE FAMILLE ROSE 'BIRDS ON FLOWERING BRANCHES' CUPS AND SAUCERS
Yongzheng
Dia.: 10,8 cm (the largest saucer)

276

€ 400 - € 800

SEVEN CHINESE FAMILLE ROSE CUPS AND SAUCERS
Yongzheng/Qianlong
Dia.: 11,8 cm (the largest saucer)

277

€ 1,500 - € 2,500

A PAIR OF CHINESE IRON-RED-DECORATED 'DEER HUNTING' CUPS AND SAUCERS
Qianlong
Dia.: 12 cm (the saucers)

278

€ 500 - € 1,000

A CHINESE FAMILLE ROSE BLUE-GROUND CUP AND SAUCER, AND A 'FAUX-BOIS' CUP AND SAUCER
Yongzheng/Qianlong
Dia.: 11,1 cm (the largest saucer)

279

€ 1,500 - € 2,500

A PAIR OF RARE CHINESE ROSE-GRISAILLE CUPS AND SAUCERS AFTER 'ACTORS OF THE COMÉDIE-FRANÇAISE' BY WATTEAU
Yongzheng/Qianlong
Dia.: 11,8 cm (the saucers)

280

€ 300 - € 600

A CHINESE GILT-DECORATED GRISAILLE SEMI-EROTIC 'EUROPEAN SUBJECT' CUP AND SAUCER
Qianlong, ca. 1755
Dia.: 11,7 cm (the saucer)

281

€ 300 - € 600

A FINE CHINESE GILT-DECORATED FAMILLE ROSE CUP AND SAUCER WITH FLORAL DESIGN
Yongzheng
Dia.: 11,4 cm (the saucer)

282

€ 300 - € 600

A CHINESE CANTON FAMILLE ROSE 'MANDARIN SUBJECT' CUP AND SAUCER
Qianlong
Dia.: 11,5 cm (the saucer)

283

€ 300 - € 600

A FINE CHINESE GILT-DECORATED FAMILLE ROSE 'FLOWER BASKET' CUP AND SAUCER
Yongzheng
Dia.: 11,4 cm (the saucer)

284

€ 500 - € 1,000

A CHINESE FAMILLE ROSE 'EROTIC SUBJECT' CUP AND SAUCER
Yongzheng/Qianlong
Dia.: 11,5 cm (the saucer)

285

€ 600 - € 1,200

A FINE CHINESE FAMILLE ROSE 'APPLE PICKERS' CUP AND SAUCER
Yongzheng
Dia.: 11,8 cm (the saucer)

286

€ 800 - € 1,200

A CHINESE FAMILLE ROSE 'PROCRIS AND CEPHALES' CUP AND SAUCER
Qianlong
Dia.: 11,8 cm (the saucer)

287

€ 500 - € 1,000

A FINE CHINESE FAMILLE ROSE 'APPLE PICKERS' CUP AND SAUCER
Yongzheng
Dia.: 12 cm (the saucer)

288

€ 3,000 - € 6,000

A FINE CHINESE FAMILLE ROSE 'XI XIANG JI' CUP
Yongzheng
Dia.: 7,6 cm – H.: 6,7 cm

289

€ 20,000 - € 30,000

A FINE CHINESE FAMILLE ROSE 'PEONY' CUP
Qianlong mark and of the period
Dia.: 9 cm – H.: 4,8 cm

290

€ 1,200 - € 1,800

A CHINESE FAMILLE ROSE BOWL WITH FLORAL DESIGN
Qianlong mark and of the period
Dia.: 10,3 cm – H.: 5,8 cm

291

€ 600 - € 1,200

A PAIR OF CHINESE FAMILLE VERTE 'SQUIRRELS AND MELONS' CUPS
Chenghua mark, Kangxi
Dia.: 5,9 cm – H.: 3,8 cm

292

€ 400 - € 800

A PAIR OF CHINESE FAMILLE ROSE 'LUOHAN' CUPS
Qianlong
L.: 8,7 cm – H.: 6,3 cm

293

€ 800 - € 1,200

A PAIR OF CHINESE FAMILLE ROSE BOWLS WITH FIGURES AND ROOSTERS
Yongzheng/Qianlong
H.: 9 cm – Dia.: 17,8 cm

294

€ 300 - € 600

TWO CHINESE FAMILLE ROSE BOWLS WITH FLOWERS AND GEESE
Qianlong
Dia.: 19,4 cm – H.: 9 cm

295

€ 800 - € 1,200

A CHINESE FAMILLE ROSE CAPUCIN-GROUND BOWL WITH LANDSCAPE DESIGN
Qianlong
Dia.: 30 cm – H.: 12,5 cm

296

€ 600 - € 1,200

A CHINESE FAMILLE ROSE 'THE JUDGEMENT OF PARIS' PUNCH BOWL
Qianlong
Dia.: 25,4 cm – H.: 10,6 cm

297

€ 400 - € 800

A CHINESE FAMILLE ROSE 'TOBACCO LEAF' VASE, A PSEUDO-ARMORIAL CUP AND A FAMILLE VERTE CUP
Kangxi/Qianlong
H.: 11,5 cm (the vase)

298

€ 300 - € 600

A PAIR OF CHINESE FAMILLE ROSE 'TOBACCO LEAF' PLATES
Qianlong
Dia.: 22,5 cm

299

€ 800 - € 1,200

A PAIR OF CHINESE FAMILLE ROSE 'PRONK STUDIO' PLATES WITH FLORAL DESIGN
Qianlong
Dia.: 25,6 cm

300

€ 300 - € 600

A RARE PAIR OF CHINESE FAMILLE ROSE 'VALENTINE PATTERN' PLATES
Qianlong, ca. 1750
Dia.: 23 cm

301

€ 2,000 - € 4,000

A PAIR OF LARGE CHINESE FAMILLE ROSE 'MADAME DE POMPADOUR' DISHES
Qianlong, ca. 1745
Dia.: 35,4 cm

302

€ 8,000 - € 12,000

A RARE PAIR OF CHINESE DOUCAI 'COMMEDIA DELL' ARTE' 'SOUTH SEA BUBBLE' PLATES
Kangxi, ca. 1720
Dia.: 21 cm

303

€ 1,200 - € 1,800

A RARE PAIR OF CHINESE POLYCHROME 'COMMEDIA DELL' ARTE' 'SOUTH SEA BUBBLE' PLATES
Yongzheng, ca. 1725
Dia.: 21,5 cm

304

€ 600 - € 1,200

A PAIR OF CHINESE FAMILLE ROSE 'WINGED PUTTI' PLATES
Yongzheng
Dia.: 23,2 cm

305

€ 2,500 - € 5,000

A FINE PAIR OF CHINESE GRISAILLE 'CRUCIFIXION' PLATES
Qianlong, ca. 1740–1760
Dia.: 23 cm

306

€ 1,500 - € 2,500

A PAIR OF CHINESE GILT-DECORATED IRON-RED 'BAPTISM' DISHES
Yongzheng
Dia.: 27,7 cm

307

€ 400 - € 800

A PAIR OF CHINESE CANTON FAMILLE ROSE 'MANDARIN SUBJECT' COVERED TUREENS AND STANDS AND A VASE
Qianlong
H.: 25 cm (the vase)

308

€ 1,500 - € 2,500

A PAIR OF CHINESE FAMILLE ROSE VASES WITH FINE GILT-BRONZE LAMP MOUNTS
Yongzheng
H.: 58 cm (incl. the mounts)

309

€ 2,500 - € 5,000

A PAIR OF CHINESE FAMILLE ROSE RETICULATED DOUBLE-WALLED 'MANDARIN SUBJECT' VASES
Qianlong
H.: 30,5 cm

310

€ 1,500 - € 2,500

AN UNUSUAL CHINESE FAMILLE ROSE PUNCH BOWL WITH FLORAL RELIEF DESIGN
Qianlong
Dia.: 39,5 cm – H.: 17 cm

311

€ 15,000 - € 25,000

A RARE AND LARGE CHINESE CANTON FAMILLE ROSE 'MANDARIN SUBJECT' BOWL
Hua Xuan 花軒 and Qing Ju 清居 mark, Qianlong
Dia.: 38,8 cm – H.: 16,6 cm

312

€ 1,200 - € 1,800

A PAIR OF RARE CHINESE FAMILLE ROSE LOTUS-SHAPED STEM CUPS
Yongzheng
Dia.: 7 cm – H.: 7 cm

313

€ 1,200 - € 1,800

A CHINESE GILT-DECORATED BROWN-GLAZED LIBATION CUP WITH A CHILONG-FORM HANDLE
Qianlong mark and of the period
L.: 12 cm – H.: 8 cm

314

€ 800 - € 1,200

A CHINESE FAMILLE ROSE 'LADIES AND BOYS' JAR
Yongzheng/Qianlong
H.: 21.5 cm

315

€ 8,000 - € 12,000

A CHINESE BLUE, WHITE AND COPPER-RED 'DRAGON' VASE
Qianlong
H.: 41 cm

316

€ 4,000 - € 8,000

A CHINESE BLUE, WHITE AND COPPER-RED 'DEER AND PINE TREE' VASE
Qianlong
H.: 48,4 cm

317

€ 3,000 - € 6,000

A CHINESE BLUE, WHITE AND COPPER-RED POWDER-BLUE-GROUND 'HU' VASE
Qianlong
H.: 28,5 cm

318

€ 10,000 - € 20,000

A FINE CHINESE BLUE, WHITE AND COPPER-RED 'LOTUS SCROLL' FISH BOWL
Qianlong
Dia.: 49 cm – H.: 42,5 cm

319

€ 600 - € 1,200

A CHINESE BLUE, WHITE AND COPPER-RED CONICAL BOWL
Qianlong mark and of the period
Dia.: 20,2 cm – H.: 9,5 cm

320

€ 1,500 - € 2,500

A CHINESE BLUE, WHITE AND COPPER-RED LOTUS-SHAPED WATER DROPPER
Kangxi
Dim.: 12,5 x 9 x 6 cm

321

€ 1,000 - € 2,000

A CHINESE BLUE AND WHITE 'SANDUO' BOWL
Chenghua mark, 18th C.
Dia.: 14,2 cm – H.: 6,8 cm

322

€ 8,000 - € 12,000

A MASSIVE CHINESE BLUE AND WHITE 'LOTUS SCROLL' FISH BOWL
Qianlong/Jiaqing
Dia.: 63 cm – H.: 52 cm

323

€ 15,000 - € 25,000

A PAIR OF IMPERIAL CHINESE BLUE AND WHITE 'LOTUS SCROLL' PLATES
Qianlong mark and of the period
Dia.: 19,3 cm

324

€ 6,000 - € 12,000

A CHINESE BLUE AND WHITE HEXAGONAL 'SANDUO' VASE
Qianlong mark and of the period
H.: 44 cm

354
324
436
562
352
350
414
563
320
347

€ 3,000 - € 6,000

A CHINESE BLUE AND WHITE VASE DEPICTING THE PEARL RIVER AND THE WHAMPOA PAGODA
Qianlong mark and of the period
H.: 40,5 cm

€ 1,200 - € 1,800

A CHINESE BLUE AND WHITE COPPER-MOUNTED 'CRANES AMONG CLOUDS' VASE
18th C.
H.: 32,5 cm

€ 12,000 - € 18,000

A LARGE CHINESE EUROPEAN-DECORATED BLUE AND WHITE FISH BOWL WITH NARRATIVE DESIGN, ON A LATER WOODEN STAND
Kangxi
Dia.: 54,5 cm – H.: 50,3 cm

€ 400 - € 800

A CHINESE ENGLISH-DECORATED BLUE AND WHITE VASE AND COVER
Kangxi
H.: 38 cm

€ 3,000 - € 6,000

A PAIR OF CHINESE BLUE AND WHITE 'PEONY SCROLL' VASES
Kangxi
H.: 30,5 cm

€ 8,000 - € 12,000

A PAIR OF CHINESE BLUE AND WHITE 'DRAGONS AND PHOENIXES' VASES
Kangxi
H.: 31,7 cm

€ 400 - € 800

A PAIR OF CHINESE BLUE AND WHITE TRIPLE-GOURD SQUARE VASES
Kangxi
H.: 26 cm

€ 600 - € 1,200

A PAIR OF CHINESE BLUE AND WHITE SQUARE VASES AND COVERS WITH FLORAL DESIGN
Kangxi
H.: 34,5 cm (incl. covers)

€ 1,000 - € 2,000

A PAIR OF CHINESE BLUE AND WHITE SQUARE FLASKS WITH FLORAL DESIGN
Kangxi
H.: 26,8 cm

€ 3,000 - € 6,000

A PAIR OF CHINESE BLUE AND WHITE 'LONG ELIZA' SQUARE FLASKS
Kangxi
H.: 25,2 cm (incl. cover)

€ 8,000 - € 12,000

A PAIR OF CHINESE BLUE AND WHITE SQUARE FLASKS AND COVERS WITH NARRATIVE DESIGN
Kangxi
H.: 32,5 cm (incl. covers)

€ 600 - € 1,200

A CHINESE BLUE AND WHITE SQUARE FLASK AND COVER WITH FLORAL DESIGN
Kangxi
H.: 27,5 cm (incl. cover)

LOT 327
A LARGE CHINESE EUROPEAN-DECORATED BLUE AND WHITE FISH BOWL WITH NARRATIVE DESIGN, ON A LATER WOODEN STAND
Kangxi
Dia.: 54,5 cm – H.: 50,3 cm
€ 12,000 - € 18,000

353
330
340
344
557
348
421
915

337

€ 1,500 - € 2,500

A CHINESE BLUE AND WHITE SQUARE BOTTLE WITH FIGURAL DESIGN
Kangxi
H.: 26,5 cm

338

€ 1,200 - € 1,800

A CHINESE BLUE AND WHITE OVOID JUG AFTER A SOUTHERN EUROPEAN EXAMPLE
Kangxi
H.: 19 cm

339

€ 800 - € 1,200

A CHINESE BLUE AND WHITE 'ANTIQUITIES' HOOKAH BASE
Kangxi
H.: 18,5 cm

340

€ 1,000 - € 2,000

A CHINESE BLUE AND WHITE BELL-SHAPED WATER POT WITH BIRDS AMONG FLOWERING BRANCHES
Kangxi
H.: 8,5 cm

341

€ 1,000 - € 2,000

A CHINESE BLUE AND WHITE SILVER-MOUNTED DOUBLE-GOURD 'LI BAI' VASE
Kangxi
H.: 19,7 cm

342

€ 1,000 - € 2,000

A CHINESE BLUE AND WHITE 'BIRDS AMONG FLOWERS' VASE AND COVER
Kangxi
H.: 20,6 cm (incl. cover)

343

€ 3,000 - € 6,000

A CHINESE BLUE AND WHITE VASE AND COVER WITH LANDSCAPES AND FLOWERS
Kangxi
H.: 41,5 cm (incl. cover)

344

€ 8,000 - € 12,000

A CHINESE BLUE AND WHITE ROULEAU VASE WITH NARRATIVE DESIGN
Kangxi
H.: 46,2 cm

345

€ 3,000 - € 6,000

A CHINESE BLUE AND WHITE VASE WITH FOUR SAGES IN A MOUNTAINOUS LANDSCAPE
Kangxi
H.: 23,5 cm

346

€ 3,000 - € 6,000

A CHINESE BLUE AND WHITE 'FIGURES IN A LANDSCAPE' BOWL AND COVER
Kangxi mark and of the period
Dia.: 10,7 cm – H.: 13 cm

347

€ 6,000 - € 12,000

A CHINESE BLUE AND WHITE 'BA XIAN ZHU SHOU 八仙祝壽 ' BOWL
Shen De Tang Bo Gu Zhi 慎德堂博古製 mark,
Kangxi
Dia.: 20 cm – H.: 10,2 cm

348

€ 5,000 - € 10,000

A RARE CHINESE BLUE AND WHITE 'SEVEN SAGES OF THE BAMBOO GROVE' CONICAL BOWL
Kangxi mark and of the period
Dia.: 23,5 cm – H.: 9,3 cm

LOT 348
A RARE CHINESE BLUE AND WHITE 'SEVEN SAGES OF THE BAMBOO GROVE' CONICAL BOWL
Kangxi mark and of the period
Dia.: 23,5 cm – H.: 9,3 cm

€ 5,000 - € 10,000

LOT 349
A RARE LARGE IMPERIAL CHINESE BLUE AND WHITE 'DRAGON AND CARPS' BASIN
Kangxi mark and of the period
Dia.: 43 cm – H.: 7,5 cm
€ 30,000 - € 60,000

LOT 350
A CHINESE BLUE AND WHITE 'YU MA TU 浴馬圖 ' PLATE
Kangxi mark and of the period
Dia.: 19 cm
€ 3,000 - € 6,000

LOT 352
A CHINESE BLUE AND WHITE 'YU MA TU 浴馬圖 ' PLATE
Kangxi mark and of the period
Dia.: 19 cm
€ 3,000 - € 6,000

349

€ 30,000 - € 60,000

A RARE LARGE IMPERIAL CHINESE BLUE AND WHITE 'DRAGON AND CARPS' BASIN
Kangxi mark and of the period
Dia.: 43 cm – H.: 7,5 cm

350

€ 3,000 - € 6,000

A CHINESE BLUE AND WHITE 'YU MA TU 浴馬圖 ' PLATE
Kangxi mark and of the period
Dia.: 19 cm

351

€ 2,500 - € 5,000

A CHINESE BLUE AND WHITE PLATE WITH A COUPLE ALONG THE WATER
Ya Zhi 雅製 mark, Kangxi
Dia.: 16 cm

352

€ 3,000 - € 6,000

A CHINESE BLUE AND WHITE 'YU MA TU 浴馬圖 ' PLATE
Kangxi mark and of the period
Dia.: 19 cm

353

€ 3,000 - € 6,000

A CHINESE BLUE AND WHITE POWDER-BLUE-GROUND 'ZHANG QIAN CHENG CHA 張騫乘槎 ' ROULEAU VASE
Kangxi
H.: 25 cm

354

€ 20,000 - € 40,000

A LARGE CHINESE BLUE AND WHITE VASE WITH DRAGONS, PEONIES AND ANTIQUITIES, EX-COLLECTION OF AUGUST THE STRONG
Johanneum mark, Kangxi
H.: 72,7 cm

355

€ 500 - € 1,000

A CHINESE BLUE AND WHITE PLATE WITH FLORAL DESIGN, EX-COLLECTION OF AUGUST THE STRONG
Johanneum mark, Yongzheng
Dia.: 22,5 cm

356

€ 2,000 - € 4,000

A CHINESE IMARI-STYLE PLATE AND A BLUE AND WHITE PLATE WITH FLORAL DESIGN, EX-COLLECTION OF AUGUST THE STRONG
Johanneum marks, Kangxi/Yongzheng
Dia.: 22,5 cm (the largest)

357

€ 12,000 - € 18,000

A RARE PAIR OF CHINESE PEAR-SHAPED BOTTLE VASES WITH IRON-RED SWIRLS
Kangxi
H.: 24,5 cm

358

€ 10,000 - € 20,000

A RARE CHINESE FAMILLE ROSE ARMORIAL PLATE WITH VOC COAT OF ARMS
Yongzheng, dated 1728
Dia.: 23 cm

359

€ 4,000 - € 8,000

A CHINESE FAMILLE VERTE ARMORIAL 'PROVINCES' DISH WITH THE ARMS OF UTRECHT
Kangxi
Dia.: 34,7 cm

360

€ 6,000 - € 12,000

A CHINESE FAMILLE VERTE ARMORIAL 'PROVINCES' DISH WITH THE ARMS OF AMSTERDAM
Kangxi
Dia.: 38,7 cm

LOT 354
A LARGE CHINESE BLUE AND WHITE VASE WITH DRAGONS, PEONIES AND ANTIQUITIES, EX-COLLECTION OF AUGUST THE STRONG
Johanneum mark, Kangxi
H.: 72,7 cm
€ 20,000 - € 40,000

361

€ 10,000 - € 20,000

A LARGE CHINESE FAMILLE VERTE ARMORIAL 'PROVINCES' DISH WITH THE ARMS OF NAMUR
Kangxi, ca. 1720
Dia.: 43 cm

362

€ 1,200 - € 1,800

A CHINESE IMARI-STYLE ARMORIAL SOUP PLATE WITH AN ALLIANCE COAT OF ARMS OF DE HOORN AND VAN DEN BERG FOR THE DUTCH MARKET
Kangxi/Yongzheng
Dia.: 20,6 cm

363

€ 2,000 - € 4,000

A RARE CHINESE IMARI-STYLE ARMORIAL DISH WITH THE ARMS OF FERRAND FOR THE FRENCH MARKET
Kangxi, ca. 1715
Dia.: 42,3 cm

364

€ 3,000 - € 6,000

A MASSIVE AND RARE CHINESE ARMORIAL DISH WITH THE ARMS OF SIOC'HAN DE KERSABIEC
Kangxi, ca. 1715
Dia.: 47,3 cm

365

€ 2,500 - € 5,000

AN EXTREMELY RARE CHINESE ARMORIAL RECTANGULAR BASKET WITH THE ARMS OF SIOC'HAN DE KERSABIEC
Kangxi, ca. 1715
Dim.: 36,5 x 23,5 x 8,5 cm

366

€ 1,200 - € 1,800

A LARGE CHINESE IMARI-STYLE ARMORIAL DISH WITH THE ARMS OF TURNER IMPALING PAGE FOR THE ENGLISH MARKET
Kangxi, ca. 1718
Dia.: 44,8 cm

367

€ 800 - € 1,200

A CHINESE IMARI-STYLE ARMORIAL PLATE WITH THE ARMS OF PAGE FOR THE ENGLISH MARKET
Kangxi, ca. 1718
Dia.: 22,5 cm

368

€ 2,500 - € 5,000

A CHINESE VERTE-IMARI ARMORIAL DISH WITH THE ARMS OF ATAIDE FOR THE PORTUGUESE MARKET
Kangxi, ca. 1720
Dia.: 33,4 cm

369

€ 2,000 - € 4,000

A LARGE CHINESE FAMILLE ROSE ARMORIAL BASIN WITH THE ARMS OF LAMBERT FOR THE ENGLISH MARKET
Kangxi/Yongzheng, ca. 1722
Dia.: 39,5 cm

370

€ 1,000 - € 2,000

A CHINESE FAMILLE ROSE ARMORIAL PLATE WITH THE ARMS OF CARTER FOR THE ENGLISH MARKET
Kangxi, ca. 1722
Dia.: 22,6 cm

371

€ 500 - € 1,000

A CHINESE FAMILLE ROSE ARMORIAL SOUP PLATE WITH THE ARMS OF MERTINS IMPALING PECK FOR THE ENGLISH MARKET
Yongzheng, ca. 1725
Dia.: 22,4 cm

372

€ 2,000 - € 4,000

A FINE CHINESE ARMORIAL DISH WITH THE ARMS OF GRANT FOR THE ENGLISH MARKET
Yongzheng, ca. 1730
Dia.: 35,3 cm

373

€ 400 - € 800

A CHINESE ARMORIAL PLATE WITH THE ARMS OF WEST FOR THE ENGLISH MARKET
Yongzheng, ca. 1733
Dia.: 23,2 cm

374

€ 800 - € 1,200

A CHINESE FAMILLE ROSE ARMORIAL SOUP PLATE WITH THE ARMS OF MELLOT FOR THE DUTCH MARKET
Yongzheng, ca. 1733–1735
Dia.: 23,2 cm

375

€ 400 - € 800

A CHINESE ARMORIAL PLATE WITH THE ARMS OF HANBURY WITH COMYN IN PRETENCE
Yongzheng, ca. 1735
Dia.: 22,9 cm

376

€ 1,000 - € 2,000

A RARE CHINESE FAMILLE ROSE HEXAGONAL ARMORIAL SOUP PLATE WITH THE ARMS OF JEPHSON IMPALING CHASE
Yongzheng, ca. 1735
Dia.: 24,5 cm

377

€ 4,000 - € 8,000

A CHINESE FAMILLE ROSE ARMORIAL DISH WITH AN ALLIANCE COAT OF ARMS OF FROSCONI AND PROLI FOR THE BELGIAN MARKET
Qianlong, ca. 1739
Dia.: 32 cm

378

€ 3,000 - € 6,000

A LARGE CHINESE FAMILLE ROSE ARMORIAL DISH WITH THE ARMS OF CAMPBELL FOR THE ENGLISH MARKET
Yongzheng/Qianlong
Dia.: 42,8 cm

379

€ 1,000 - € 2,000

A RARE CHINESE ARMORIAL PLATE WITH THE ARMS OF DE HEERE FOR THE DUTCH MARKET
Qianlong, ca. 1735–1765
Dia.: 23 cm

380

€ 300 - € 600

A CHINESE ARMORIAL SOUP PLATE WITH THE ARMS OF SAUNDERS FOR THE ENGLISH MARKET
Qianlong, ca. 1745
Dia.: 23,5 cm

381

€ 1,500 - € 2,500

A CHINESE ARMORIAL PLATE WITH THE ARMS OF BOUVERIE QUARTERING URRY AND CLARKE IMPALING PLEYDELL FOR THE ENGLISH MARKET
Qianlong, ca. 1748
Dia.: 23 cm

382

€ 1,200 - € 1,800

A LARGE CHINESE GILT-DECORATED ARMORIAL DISH WITH THE ARMS OF HARMANNUS LAURENTS DISCHER FOR THE BATAVIAN MARKET
Qianlong, dated 1749
Dia.: 38,5 cm

383

€ 1,200 - € 1,800

A CHINESE FAMILLE ROSE ARMORIAL SOUP PLATE WITH THE ARMS OF DRAKE FOR THE ENGLISH MARKET
Qianlong, ca. 1750
Dia.: 23,3 cm

384

€ 800 - € 1,200

A CHINESE ARMORIAL PLATE WITH THE ARMS OF TUITE IMPALING STAFFORD FOR THE ENGLISH MARKET
Qianlong, ca. 1752
Dia.: 22,3 cm

385

€ 800 - € 1,200

A CHINESE FAMILLE ROSE ARMORIAL DISH WITH THE ARMS OF WILLIAM ELLIS FOR THE ENGLISH MARKET
Qianlong, ca. 1755
Dia.: 26 cm

386

€ 600 - € 1,200

A CHINESE FAMILLE ROSE ARMORIAL PLATE WITH THE ARMS OF WILLIAM ELLIS FOR THE ENGLISH MARKET
Qianlong, ca. 1755
Dia.: 23 cm

387

€ 1,200 - € 1,800

A PAIR OF CHINESE FAMILLE ROSE ARMORIAL SOUP PLATES WITH THE ARMS OF WILLIAM ELLIS FOR THE ENGLISH MARKET
Qianlong, ca. 1755
Dia.: 23,3 cm

388

€ 800 - € 1,200

A CHINESE POLYCHROME ARMORIAL SOUP PLATE WITH THE ARMS OF BENNET FOR THE ENGLISH MARKET
Qianlong, ca. 1765
Dia.: 23 cm

389

€ 800 - € 1,200

A RARE CHINESE LOBED AND INSCRIBED ARMORIAL PLATE
Yang Bingguan 楊丙觀 mark, Qianlong, dated 1771
Dia.: 23,8 cm

390

€ 1,200 - € 1,800

A RARE CHINESE FAMILLE ROSE 'BUDAI' TUREEN STAND FOR THE EUROPEAN MARKET
Qianlong
Dim.: 34,2 x 26,5 cm

391

€ 800 - € 1,200

A CHINESE FAMILLE ROSE SEMI-EROTIC 'MILKMAID' PATTIPAN OR TEAPOT STAND
Qianlong, ca. 1740
Dia.: 13,5 cm

392

€ 800 - € 1,200

A FINE CHINESE FAMILLE ROSE 'THE JUDGEMENT OF PARIS' PLATE
Qianlong
Dia.: 22,7 cm

393

€ 500 - € 1,000

A CHINESE FAMILLE ROSE BIANCO-SOPRA-BIANCO 'PETER THE GREAT IN ZAANDAM' PLATE
Qianlong
Dia.: 23 cm

394

€ 800 - € 1,200

A CHINESE FAMILLE ROSE 'REBECCA AT THE WELL' PLATE
Qianlong, ca. 1750
Dia.: 23 cm

395

€ 800 - € 1,200

A CHINESE FAMILLE ROSE PLATE DEPICTING A SCENE FROM A FABLE BY LA FONTAINE AND A 'SHEPHERDS' PLATE
Qianlong
Dia.: 23,5 cm (the largest)

396

€ 800 - € 1,200

A RARE CHINESE DUTCH-DECORATED 'THE MIRACLE OF ZAANDAM' PLATE AND CUP
Qianlong
Dia.: 22,8 cm (the plate)

397

€ 1,500 - € 2,500

A RARE CHINESE DUTCH-DECORATED FAMILLE ROSE 'BRUSSELS CLOTHTRADERS' PLATE
Qianlong, ca. 1740–1750
Dia.: 23 cm

398

€ 1,200 - € 1,800

A PAIR OF CHINESE DUTCH-DECORATED PLATES WITH BIRDS AMONG FLOWERING BRANCHES
18th C.
Dia.: 20,8 cm

399

€ 400 - € 800

A PAIR OF CHINESE DUTCH-DECORATED 'PROVERB' PLATES
18th C.
Dia.: 21 cm

400

€ 600 - € 1,200

A DUTCH-DECORATED CHINESE PLATE, AN IMARI-VERTE DISH AND A BLUE AND WHITE DISH
Kangxi/Yongzheng
Dia.: 26,8 cm (the largest dish)

401

€ 300 - € 600

A CHINESE IMARI-STYLE DISH WITH FLORAL DESIGN
Kangxi
Dia.: 31,3 cm

402

€ 400 - € 800

THREE CHINESE IMARI-STYLE PLATES WITH WESTERN LANDSCAPES
Kangxi
Dia.: 22 cm

403

€ 800 - € 1,200

THREE CHINESE FAMILLE VERTE AND IMARI-STYLE SHELL-FORM DISHES
Kangxi
Dim.: 19 x 19,5 cm (the largest)

404

€ 600 - € 1,200

A PAIR OF CHINESE VERTE-IMARI 'BIRDS AMONG FLOWERING BRANCHES' VASES AND COVERS
Kangxi
H.: 28,5 cm (the tallest)

405

€ 3,000 - € 6,000

A SET OF FOUR CHINESE IMARI-STYLE CANDLESTICKS
18th C.
H.: 19 cm

406

€ 600 - € 1,200

A PAIR OF CHINESE BLUE AND WHITE CANDLESTICKS WITH FLORAL DESIGN
Kangxi
H.: 14,8 cm

407

€ 600 - € 1,200

A PAIR OF CHINESE BLUE AND WHITE STANDS AFTER MEISSEN EXAMPLE
Qianlong
H.: 30 cm

408

€ 1,200 - € 1,800

A SET OF SIX KNIVES WITH CHINESE GILT AND BLUE-ENAMELLED PORCELAIN HANDLES, IN A CASE
Qianlong
L.: 20,5 cm (the knives and handles)

409

€ 800 - € 1,200

A RARE CHINESE BLUE AND WHITE 'ARBOUR' DISH AFTER CORNELIS PRONK
Qianlong, ca. 1740
Dia.: 26,6 cm

410

€ 250 - € 500

A PAIR OF CHINESE GILT-DECORATED BLUE AND WHITE SALTS
Qianlong
Dim.: 7,6 x 6 x 4 cm

411

€ 500 - € 1,000

A PAIR OF RARE CHINESE BLUE AND WHITE SANDERS WITH ANTIQUITIES AND FLORAL DESIGN
Kangxi
Dia.: 7,3 cm – H.: 6,3 cm

412

€ 400 - € 800

A CHINESE BLUE AND WHITE BOX AND COVER WITH FLORAL DESIGN
artemisia leaf mark, Kangxi
Dia.: 10,8 cm – H.: 5,2 cm

413

€ 500 - € 1,000

A CHINESE BLUE AND WHITE GOBLET, A SILVER-MOUNTED SALT AND A VASE
Kangxi
H.: 16,5 cm (the goblet)

414

€ 1,000 - € 2,000

A CHINESE BLUE AND WHITE DOUBLE-SPOUTED SWIRLING-LOBED CRUET
Kangxi
H.: 19 cm

415

€ 500 - € 1,000

A CHINESE BLUE AND WHITE 'RIVERSCAPE' CENSER
18th C.
Dia.: 26,5 cm – H.: 16 cm

416

€ 800 - € 1,200

A CHINESE BLUE AND WHITE 'MONGOLIAN HUNTING SCENE' BOWL
Chenghua mark, Kangxi
Dia.: 15,5 cm – H.: 8 cm

417

€ 400 - € 800

A CHINESE BLUE AND WHITE OCTAGONAL VASE AND A PLATE WITH FLORAL DESIGN
Kangxi
H.: 24,2 cm (the vase)

418

€ 2,000 - € 4,000

A CHINESE BLUE AND WHITE VASE, A JAR AND A COVERED BOX
Kangxi
H.: 23,5 cm (the tallest vase)

419

€ 3,000 - € 6,000

A CHINESE BLUE AND WHITE SILVER-MOUNTED WINE POT
Kangxi
L.: 22,5 cm – H.: 26,5 cm

420

€ 500 - € 1,000

A CHINESE BLUE AND WHITE TEAPOT AND COVER WITH FLORAL DESIGN
Kangxi
L.: 16 cm – H.: 9,5 cm

421

€ 1,000 - € 2,000

A CHINESE BLUE AND WHITE RETICULATED DOUBLE-WALLED CUP
pearl mark, Kangxi
Dia.: 8,2 cm – H.: 5,5 cm

422

€ 800 - € 1,200

A CHINESE BLUE AND WHITE RETICULATED DOUBLE-WALLED CUP
ruyi mark, Kangxi
Dia.: 8,6 cm – H.: 5,3 cm

423

€ 600 - € 1,200

A CHINESE BLUE AND WHITE 'FLYING HORSES' CUP
Da Qing Bing Wu Nian Zhi 大清丙午年製 mark, dated 1666
Dia.: 8,4 cm – H.: 4,7 cm

424

€ 300 - € 600

A PAIR OF CHINESE BLUE AND WHITE 'FLYING HORSES' CUPS
Jiajing mark, Kangxi
Dia.: 8,3 cm – H.: 4,7 cm

425

€ 800 - € 1,200

A CHINESE BLUE AND WHITE 'LONG ELIZA' TEA CADDY WITH SILVER MOUNT AND COVER
Kangxi
H.: 15,5 cm (incl. cover)

426

€ 1,200 - € 1,800

A CHINESE BLUE AND WHITE 'LONG ELIZA' TEA CADDY WITH SILVER MOUNT AND COVER
Kangxi
H.: 19,5 cm (incl. cover)

427

€ 800 - € 1,200

A CHINESE BLUE AND WHITE 'LONG ELIZA' TEA CADDY WITH SILVER MOUNT AND COVER
Kangxi
H.: 17 cm (incl. cover)

428

€ 1,500 - € 2,500

A CHINESE BLUE AND WHITE 'LADIES PLAYING GO' TEA CADDY AND COVER
Kangxi
H.: 10 cm (incl. cover)

429

€ 800 - € 1,200

A PAIR OF CHINESE BLUE AND WHITE 'LONG ELIZA' MINIATURE VASES AND WOODEN COVERS
Kangxi
H.: 9,5 cm (incl. cover)

430

€ 800 - € 1,200

FOUR CHINESE BLUE AND WHITE 'LONG ELIZA' MINIATURE VASES
Kangxi
H.: 11,5 cm (the tallest)

431

€ 800 - € 1,200

FOUR CHINESE BLUE AND WHITE MINIATURE VASES, ONE WITH COVER
Kangxi
H.: 10,5 cm (the tallest)

432

€ 600 - € 1,200

TEN CHINESE BLUE AND WHITE MINIATURE VASES WITH FIGURAL AND FLORAL DESIGN
Kangxi
H.: 7 cm (the tallest)

433

€ 2,500 - € 5,000

THREE LARGE CHINESE BLUE AND WHITE 'HUNTING SCENE' DEEP DISHES
Chenghua mark, Kangxi
Dia.: 37,5 cm – H.: 8 cm (the largest dish)

434

€ 400 - € 800

A PAIR OF CHINESE BLUE AND WHITE FLOWER-SHAPED 'LONG ELIZA' PLATES
Kangxi
Dia.: 16,8 cm

435

€ 2,000 - € 4,000

A CHINESE BLUE AND WHITE 'ELEGANT LADIES' DISH
Kangxi mark and of the period
Dia.: 26 cm

436

€ 1,500 - € 2,500

A CHINESE BLUE AND WHITE 'SENSE OF SMELL' DISH FOR THE EUROPEAN MARKET
Kangxi mark and of the period
Dia.: 34,5 cm

437

€ 500 - € 1,000

A CHINESE BLUE AND WHITE 'SENSE OF SMELL' PLATE AND AN 'AMOROUS SHEPHERDS' PLATE
Kangxi
Dia.: 16,2 cm (the 'Amourous Shepherds' plate)

438

€ 1,000 - € 2,000

A SET OF FOUR CHINESE BLUE AND WHITE 'SENSE OF SMELL' CUPS AND SAUCERS
artemisia leaf mark, Kangxi
Dia.: 10 cm (the saucers)

439

€ 600 - € 1,200

A SET OF SIX CHINESE BLUE AND WHITE FLOWER-SHAPED 'SANDUO' CUPS AND SAUCERS
lingzhi mark, Kangxi
Dia.: 11 cm (the saucer)

440

€ 1,500 - € 2,500

FIVE CHINESE BLUE AND WHITE 'ELEGANT BEAUTY AND BOY' CUPS AND SAUCERS
Chenghua mark, Kangxi
Dia.: 10,3 cm (the saucers)

441

€ 1,200 - € 1,800

12 CHINESE BLUE AND WHITE CUPS AND 11 SAUCERS WITH BIRDS AMONG FLOWERING BRANCHES
Kangxi
Dia.: 13,5 cm (the largest saucer)

442

€ 2,500 - € 5,000

A MASSIVE COLLECTION OF 32 CHINESE BLUE AND WHITE CUPS AND 30 SAUCERS
Kangxi/Qianlong
Dia.: 13,3 cm (the largest saucer)

443

€ 1,500 - € 2,500

26 CHINESE BLUE, WHITE AND IMARI-STYLE CUPS AND 28 SAUCERS
Kangxi and later
Dia.: 13,5 cm (the largest saucer)

444

€ 300 - € 600

16 CHINESE BLUE AND WHITE WARES
Kangxi/Yongzheng
Dia.: 20,3 cm (the plate)

445

€ 1,500 - € 2,500

EIGHT CHINESE BLUE AND WHITE SHIPWRECK WARES
17/18th C.
L.: 17,7 cm – H.: 11,5 cm (the teapots)

446

€ 800 - € 1,200

A CHINESE BLUE AND WHITE 'MONGOLIAN HUNTING' CUP AND SAUCER
jade mark, Kangxi
Dia.: 13,5 cm (the saucer)

447

€ 800 - € 1,200

A CHINESE BLUE AND WHITE 'PEACOCK BORDER' DISH
Kangxi
Dia.: 33,2 cm

448

€ 300 - € 500

A CHINESE BLUE AND WHITE DISH WITH FLORAL DESIGN
artemisia leaf mark, Kangxi
Dia.: 27 cm

449

€ 300 - € 500

A CHINESE BLUE AND WHITE DISH WITH FLORAL DESIGN
artemisia leaf mark, Kangxi
Dia.: 28,5 cm

450

€ 1,500 - € 2,500

A CHINESE BLUE AND WHITE 'PEONY' DISH
Kangxi
Dia.: 35,5 cm

451

€ 1,200 - € 1,800

A PAIR OF CHINESE BLUE AND WHITE LOTUS-FORM 'GRASSHOPPER' PLATES
Kangxi
Dia.: 22,5 cm

452

€ 800 - € 1,200

A PAIR OF CHINESE BLUE AND WHITE 'LOTUS' DISHES AND A PAIR OF PLATES
Kangxi/Yongzheng
Dia.: 30,5 cm (the dishes)

453

€ 300 - € 600

A PAIR OF CHINESE BLUE AND WHITE 'XI XIANG JI' PLATES
Yongzheng
Dia.: 21,5 cm

454

€ 1,000 - € 2,000

A CHINESE BLUE AND WHITE PUNCH BOWL WITH A LADY AND TWO BOYS IN A GARDEN
Qianlong
Dia.: 27,2 cm – H.: 11,2 cm

455

€ 800 - € 1,200

FIVE CHINESE BLUE AND WHITE 'XI XIANG JI' PLATES
Qianlong
Dia.: 16 cm

456

€ 400 - € 800

FIVE CHINESE BLUE AND WHITE PLATES WITH RAISED CENTRAL MEDALLIONS
Kangxi/Yongzheng
Dia.: 23 cm

457

€ 500 - € 1,000

FIVE CHINESE BLUE AND WHITE PLATES WITH FLORAL DESIGN
Kangxi
Dia.: 27,2 cm

458

€ 1,200 - € 1,800

A CHINESE BLUE AND WHITE 'MASTER OF THE ROCKS' PLATE
Chenghua mark, Kangxi
Dia.: 20,3 cm

459

€ 600 - € 1,200

A CHINESE BLUE AND WHITE 'MASTER OF THE ROCKS' PLATE
Kangxi
Dia.: 21,8 cm

460

€ 1,000 - € 2,000

A PAIR OF JAPANESE 'MASTER OF THE ROCKS' PLATES, ARITA
Edo, 17th C.
Dia.: 15,8 cm

461

€ 500 - € 1,000

A SET OF FOUR JAPANESE ARITA 'TIGER' PLATES
Edo, 18th C.
Dia.: 20,2 cm

462

€ 600 - € 1,200

A JAPANESE BLUE AND WHITE 'RABBIT' CUP AND A 'DEER' PLATE
Edo, 17th C.
Dia.: 14,2 cm (the plate)

463

€ 400 - € 800

A JAPANESE BLUE AND WHITE 'PEACOCK' DISH
Edo, 17/18th C.
Dia.: 32,5 cm

464

€ 400 - € 800

A JAPANESE BLUE AND WHITE 'DEER AND MAPLE LEAF' PLATE
Edo, 17th C.
Dia.: 17,1 cm

465

€ 1,500 - € 2,500

A LARGE JAPANESE IMARI 'PARASOL LADIES' DISH AFTER CORNELIS PRONK
Edo, 18th C.
Dia.: 37 cm

466

€ 500 - € 1,000

A JAPANESE ARITA IMARI FIGURE OF A SAMURAI DRESSED IN A KIMONO
Edo, 17/18th C.
H.: 37 cm

467

€ 600 - € 1,200

A JAPANESE KO-IMARI 'PHOENIX' BOWL AND COVER
Genroku Hachi Kinoto-i 元禄八乙亥 and Fu 福 mark, dated 1695
Dia.: 16,1 cm – H.: 9,8 cm

468

€ 2,500 - € 5,000

A JAPANESE GILT-LACQUERED NAMBAN CHEST FOR THE DUTCH OR PORTUGUESE MARKET
Edo, 17th
Dim.: 44,5 x 23 x 26,5 cm

469

€ 1,500 - € 2,500

AN IMPRESSIVE JAPANESE SAMURAI ARMOR
Edo, 18th C.
H.: 151 cm (incl. stand)

470

€ 1,500 - € 2,500

A LARGE JAPANESE BRONZE CENSER AND COVER BY MURATA SEIMIN (1761-1837)
Edo, early 19th C.
H.: 46,5 cm

471

€ 1,200 - € 1,800

A JAPANESE BRONZE OKIMONO OF A TIGER AND A BULL
signed Sano Takachika 佐野隆親 , Meiji, 19th C.
Dim.: 69 x 27 x 25 cm

472

€ 800 - € 1,200

A VARIED COLLECTION OF EIGHT JAPANESE NETSUKES AND A WOODEN CASE
signed Daimyo 大明 , Hinode 日出 and Chikusen 竹仙 , 19th C.
L.: 21 cm (the case)

473

€ 2,000 - € 4,000

HASEGAWA SETTAN 长谷川雪旦 (1778-1843): 'PORTRAIT OF SESSHŪ 雪舟圖 '
ink and colour on silk
Dim.: 125,5 x 77 cm (the frame)

474

€ 500 - € 1,000

HIROSHI MORIMOTO 森本博 : A PHOTO ALBUM OF THE JAPANESE ARMY ACADEMY AND EMPEROR SHŌWA
early 20th C.
Dim.: 16,3 x 23 cm (the album)

475

€ 400 - € 800

A PHOTO ALBUM WITH SIGHTS OF CHINA AND POST-WAR SCENES
20th C.
Dim.: 27 x 39,5 x 7 cm (the album)

476

€ 800 - € 1,200

A VARIED COLLECTION OF 12 GROUP PHOTOS OF PEOPLE OF CHINA, TAIWAN AND SINGAPORE
20th C.
Dim.: 25 x 29,5 cm (the largest photo)

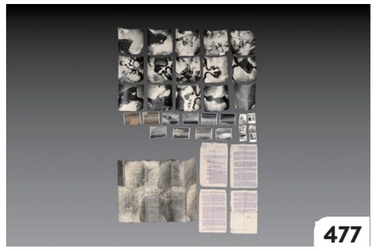

477

€ 300 - € 600

AN ARCHIVAL DOSSIER OF A BELGIAN TRAVELLER IN SOUTHEAST ASIA, INCL. CORRESPONDENCE, AERIAL PHOTOGRAPHS AND TRAVEL DOCUMENTATION
1960/61
Dim.: 45,5 x 60,5 cm (the map)

478

€ 600 - € 1,200

A CHINESE 'ORDER OF EXTREME BRAVERY' MEDAL (ORDER OF THE GOLDEN LION)
inscribed Chi Dan 赤膽 , Republic
Dim.: 12,9 x 6,3 cm

479

€ 800 - € 1,200

'DE GROTE MUUR' (THE GREAT WALL) PART 1 AND 2 ON 16MM FILM, WITH SET PHOTOGRAPHS AND ORIGINAL MAILING CASE
dated 1948
Dim.: 38,5 x 38,5 x 8 cm (the box)

480

€ 300 - € 600

SKETCHES OF CONFUCIUS 聖跡圖 ' AND 'GRAND PANORAMA OF SHANGHAI'S FAMOUS COURTESANS 增廣海上名花月影大觀 '
Republic
Dim.: 26,2 x 15,3 cm (the largest)

LOT 500
IN THE MANNER OF ZHANG DAQIAN 張大千 (1898-1983): 'LOTUS'
ink and colour on paper
Dim.: 194 x 78,5 cm (the mount)
€ 1,200 - € 1,800

LOT 494
CHINESE SCHOOL: 'DEITY AND FOO DOG'
ink and colour on silk, 16/17th C.
Dim.: 197,5 x 100,5 cm (the mount)
€ 4,000 - € 8,000

481

€ 1,200 - € 1,800

A LARGE COLLECTION OF 14 CHINESE TITLE DEEDS, 11 SHARE APPLICATIONS, AND A LAND LAW MANUAL
19/20th C.
Various dimensions.

482

€ 600 - € 1,200

A COLLECTION OF LAND ASSESSMENT SCHEDULES, ISSUED BY THE SHANGHAI MUNICIPAL COUNCIL
dated 1927
Dim.: 90,5 x 74 cm (the largest)

483

€ 2,000 - € 4,000

NINE MAPS OF GOLD MINES IN NORTHERN-CHINA (MANCHUKUO)
Korea and Russia, dated 1901, 1922–24
Dim.: 69,2 x 92,5 cm (the largest map)

484

€ 400 - € 800

CHINESE SCHOOL: 'FLOWERS AND CALLIGRAPHIES', WRITINGS WITH SIGNATURES OF CELEBRITIES
ink and colour on paper
Dim.: 38,7 x 22,8 x 3,2 cm (folded)

485

€ 1,000 - € 2,000

LIAO XINXUE 廖新学 (1900-1958): 'MOUNTAINOUS LANDSCAPE'
ink on silk, 20th C.
Dim.: 60,5 x 60,5 cm (the frame)

486

€ 300 - € 600

MEI LANFANG 梅蘭芳 (1894-1961): 'PEKING OPERA MASKS'
ink and colour on paper
Dim.: 80 x 54 cm

487

€ 1,200 - € 1,800

IN THE MANNER OF QIU YING 仇英 (1494-1552): 'MOUNTAINOUS LANDSCAPE'
ink and colour on silk, 19/20th C.
Dim.: 168,5 x 85,5 cm (the frame)

488

€ 300 - € 600

AFTER TANG YIN 唐寅 (1470—1523): 'BUFFALO AND SAGE'
ink and colour on silk, signed Liuru Jushi 六如居士 , 18/19th C.
Dim.: 40,5 x 29 cm (the frame)

489

€ 12,000 - € 18,000

IN THE MANNER OF QIU YING 仇英 (1494-1552): 'FESTIVAL IN CHINESE GARDEN'
ink and colour on silk, 17/18th C.
L.: 500 cm x H.: 173 cm

490

€ 400 - € 800

CHINESE SCHOOL: 'IMMORTALS AND MONKS'
ink and colour on silk, Qing or later
Dim.: 45 x 300 cm (the mount)

491

€ 400 - € 800

CHINESE SCHOOL: 'HORSES'
ink and colour on silk, 19th C.
Dim.: 65,5 x 127,5 cm (the frame)

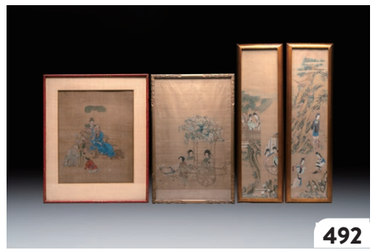

492

€ 400 - € 800

FOUR CHINESE SCHOOL PAINTINGS: 'ZHOU DUNYI 周敦頤' , 'MAGU' , AND 'LADIES IN A GARDEN'
ink and colour on silk, 19/20th C.
Dim.: 83,5 x 54,5 cm (the largest frame)

493

€ 800 - € 1,200

CHINESE SCHOOL: 'EIGHT CRANES UNDER A PINE TREE'
ink and colour on silk, probably Qing
Dim.: 117,5 x 194 cm (the mount)

494

€ 4,000 - € 8,000

CHINESE SCHOOL: 'DEITY AND FOO DOG'
ink and colour on silk, 16/17th C.
Dim.: 197,5 x 100,5 cm (the mount)

495

€ 800 - € 1,200

CHINESE SCHOOL: 'HEAVENLY KING'
ink and colour on silk, Qing or later
Dim.: 274 x 170 cm (the mount)

496

€ 600 - € 1,200

TWO CHINESE SCHOOLS: 'LAN CAIHE 蓝采和 ' AND 'LU DONGBIN 吕洞宾 '
ink and colour on silk, 19th C.
Dim.: 133,5 x 69,5 cm (the frames)

497

€ 1,000 - € 2,000

FAN ZENG 范曾 (1938): 'PANDA AND BOY'
ink and colour on paper
Dim.: 165 x 85 cm (the frame)

498

€ 400 - € 800

IN THE MANNER OF YUN SHOUPING 惲壽平 (1633-1690): 'BAMBOO'
ink on paper, 19/20th C.
Dim.: 213,5 x 57,5 cm (the mount)

499

€ 400 - € 800

IN THE MANNER OF WANG XUETAO 王雪濤 (1903-1982): 'MAGPIES AND A PINE TREE'
ink and colour on paper
Dim.: 226 x 85 cm (the mount)

500

€ 1,200 - € 1,800

IN THE MANNER OF ZHANG DAQIAN 張大千 (1898-1983): 'LOTUS'
ink and colour on paper
Dim.: 194 x 78,5 cm (the mount)

501

€ 2,000 - € 4,000

IN THE MANNER OF YUN SHOUPING 惲壽平 (1633-1690): 'PHEASANT AND PEONIES'
ink and colour on silk
Dim.: 190 x 96,5 cm

502

€ 1,000 - € 2,000

IN THE MANNER OF ZHANG DAQIAN 張大千 (1898-1983): 'COUPLET'
ink on paper
Dim.: 179,5 x 26 cm (each)

503

€ 300 - € 600

IN THE MANNER OF LI GONGLIN 李公麟 (1049-1106): 'SAGES AND SERVANT UNDER THE TREE'
ink and colour on silk
Dim.: 216 x 77 cm (the mount)

504

€ 400 - € 800

IN THE MANNER OF QI GONG 啟功 (1912-2005): 'MOUNTAINOUS LANDSCAPE'
ink and colour on paper
Dim.: 224,5 x 44,5 cm (the mount)

505

€ 400 - € 800

IN THE MANNER OF MIAO JIAHUI 繆嘉慧 (1842-1918) AND LIANG QICHAO 梁啟超 (1873-1929): 'FAIRY AND CALLIGRAPHY'
ink on silk, 19/20th C.
Dim.: 551 x 26 cm (the mount)

506

€ 500 - € 1,000

ZHANG PU 章辅 (QING): 'YANG JINGZHEN 楊敬真 ', INK AND COLOUR ON PAPER
Qing
Dim.: 232 x 84 cm (the mount)

507

€ 400 - € 800

MA JIN 馬晉 (1900-1970): 'SHEEP, DONKEYS, RABBITS AND A POLAR BEAR'
ink and colour on silk
Dim.: 153,5 x 43,5 cm (the mount)

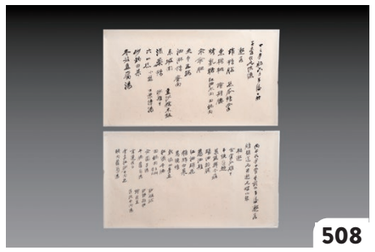

508

€ 500 - € 1,000

IN THE MANNER OF ZHANG DAQIAN 張大千 (1898-1983): 'HOME BANQUET MENU'
ink on paper
Dim.: 48,5 x 88,5 cm

509

€ 600 - € 1,200

IN THE MANNER OF CHEN SHAOFENG 陳兆鳳 (LATE QING DYNASTY): 'QINGGONG 清供 '
ink and colour on paper, Cixi mark, 20th C.
Dim.: 242,5 x 96 cm (the mount)

510

€ 400 - € 800

ZHANG BAIXI 張百熙 (1847- 1907): 'CALLIGRAPHY'
ink on paper
Dim.: 179,5 x 85,5 cm

511

€ 500 - € 1,000

IN THE MANNER OF LI KUCHAN 李苦禪 (1899-1983): 'CHINESE CABBAGE AND PRUNUS BLOSSOMS'
ink and colour on paper
Dim.: 158 x 53 cm (the mount)

512

€ 300 - € 600

LINLU XU 许麟庐 (1916-2011): 'BIRD AND CHRYSANTHEMUM'
ink and colour on paper
Dim.: 220 x 57 cm (the mount)

513

€ 400 - € 800

IN THE MANNER OF PU XINYU 溥心畬 (1896-1963): 'ALBUM OF BUDDHA'S HANDS'
ink and colour on paper
Dim.: 33 x 21 cm (the album)

514

€ 300 - € 600

FENG CHAORAN 馮超然 (1882-1954) AND WANG XUETAO 王雪濤 (1903-1982): 'TWO FANS'
ink and colour on paper
Dim.: 76 x 45 cm (the largest, the scroll)

515

€ 300 - € 600

WANG ZHAOMING 汪兆銘 (1883-1944): 'TWO CALLIGRAPHIES'
ink on paper
Dim.: 130,5 x 25,5 cm (the right)

516

€ 250 - € 500

FRANCIS TSOY (1808-1886): 'NINE-DRAGON WALL'
oil on canvas
Dim.: 73,5 x 58,5 cm (the frame)

517

€ 200 - € 400

A CHINOISERIE FOLDING FAN, WATERCOLOUR ON PAPER AND BONE
France, early 19th C.
Dim.: 30 x 50 cm (opened)

518

€ 600 - € 1,200

IN THE MANNER OF MA QUAN 馬荃 (18TH C.): 'AN EBONY FAN PAINTED WITH 'FOUR GENTLEMEN 四君子 '
19/20th C.
Dim.: 33,3 x 54,5 cm (opened)

519

€ 800 - € 1,200

A VERY LARGE CHINESE BEIGE-GROUND EMBROIDERED SILK PANEL DEPICTING SCENES OF CHINESE RURAL LIFE
19th C.
Dim.: 231 x 109 cm (the frame)

520

€ 500 - € 1,000

FOUR CHINESE KINGFISHER FEATHERS, FOUR MOTHER-OF-PEARL AND TWO GILT METAL HAIRPINS AND BROOCHES
19th C.
Dim.: 9,5 x 5,5 cm (the largest kingfisher feather excl. pin)

521

€ 500 - € 1,000

22 CHINESE EMBROIDERED SILK ORNAMENTS, A HEADPIECE AND A POUCH
18/19th C.
Various dimensions.

522

€ 200 - € 400

A CHINESE BLACK-GROUND EMBROIDERED SILK PANEL WITH A FOUR-CLAWED DRAGON
19th C.
Dim.: 130,5 x 134,5 cm

523

€ 400 - € 800

A PAIR OF CHINESE GOLD-THREAD-EMBROIDERED SILK 'RANK BADGES' WITH PHEASANTS
19th C.
Dim.: 54,5 x 29 cm (the mount)

524

€ 1,000 - € 2,000

A FINE CHINESE KESI SQUARE 'DRAGON' PANEL AND TWO SILK EMBROIDERIES WITH FLORAL DESIGN
19th C.
Dim.: 79 x 79 cm (the largest, the frame)

525

€ 600 - € 1,200

A RARE CHINESE BLUE-GROUND EMBROIDERED SILK 'BUTTERFLIES AND FLOWERS' ROBE, LINED WITH FUR
19th C.
Dim.: 110 x 149 cm

526

€ 1,500 - € 2,500

A RARE AND FINE OTTOMAN OIL-PAINTED AND EMBROIDERED SILK PANEL DEPICTING BASI BOZUIC
18/19th C.
Dim.: 120 x 128 cm

527

€ 800 - € 1,200

THREE OMANI KHANJARS, ONE WITH RHINOCEROS HORN HILT
19th C.
Dim.: 30 x 22 x 6 cm (the largest)

528

€ 400 - € 800

AN OTTOMAN BONE AND HORN-INLAID OCTAGONAL WOODEN CASKET
19th C.
Dia.: 17,5 cm – H.: 29 cm (incl. cover)

€ 800 - € 1,200

AN INDO-PERSIAN TINNED BRASS BOWL
19th C.
Dia.: 21 cm – H.: 4 cm

€ 15,000 - € 25,000

A FINE MUGHAL DAGGER WITH A RUBY- AND GOLD-INLAID CELADON JADE HILT
18th C.
L.: 30 cm (the dagger)

€ 250 - € 500

A POLYCHROME QAJAR EWER AND A GILT BRONZE-MOUNTED VESSEL
Iran, 19th C.
L.: 19 cm – H.: 20 cm (the ewer)

€ 300 - € 600

A POLYCHROME QAJAR BEEHIVE-COVER AND A TILE WITH FLORAL DESIGN
Iran, 18th C.
Dia.: 25 cm (the beehive-cover)

€ 500 - € 1,000

A RECTANGULAR QAJAR RELIEF-MOULDED TILE WITH A FALCONER ON HORSEBACK
Iran, 19th C.
Dim.: 27,3 x 20,8 cm (the frame)

€ 6,000 - € 12,000

A FINE POLYCHROME IZNIK POTTERY TILE WITH FLORAL AND CLOUD-BAND DESIGN
Turkey, 2nd half 16th C.
Dim.: 25,2 x 25,2 cm

€ 1,500 - € 2,500

A POLYCHROME IZNIK POTTERY DISH WITH STYLISED FLORAL DESIGN
Turkey, ca. 1600
Dia.: 25,6 cm

€ 2,000 - € 4,000

A POLYCHROME IZNIK POTTERY DISH WITH FLORAL DESIGN
Turkey, ca. 1600
Dia.: 29,5 cm

€ 400 - € 800

A POLYCHROME DAMASCUS TILE, A PERSIAN HEXAGONAL TILE AND A BLUE-GLAZED BOWL
17/19th C.
Dia.: 18,7 cm – H.: 9,7 cm (the bowl)

€ 2,000 - € 4,000

12 POLYCHROME WILLIAM DE MORGAN PERSIAN-STYLE TILES
19th C.
Dim.: ca. 15,5 x 15,5 x 1 cm (each)

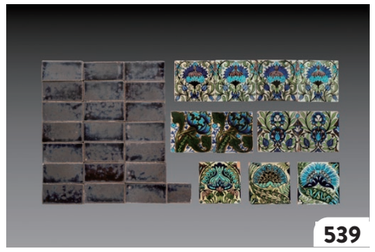

€ 2,000 - € 4,000

11 WILLIAM DE MORGAN PERSIAN-STYLE TILES WITH FLORAL DESIGN AND 22 POOLE POTTERY BORDER TILES
19/20th C.
Dim.: ca. 15,5 x 15,5 x 1 cm (the William de Morgan tiles)

€ 1,200 - € 1,800

12 POLYCHROME KUBACHI POTTERY TILES WITH FLORAL DESIGN
Dagestan, 19th C.
Dim.: ca.18 x 18 cm (each)

LOT 530
A FINE MUGHAL DAGGER WITH A RUBY- AND GOLD-INLAID CELADON JADE HILT
18th C.
L.: 30 cm (the dagger)
€ 15,000 - € 25,000

LOT 548: This fetish from a Belgian private collection, was originally given as a gift to a Belgian colonial officer named Rodolphe by a Congolese tribe. He brought it back to Belgium in 1928, and it has remained in his family's possession ever since.
These photographs were taken during Rodolphe's time in Africa. The handwritten notes on the back of the photos, dated between 1927 and 1928, offer personal insights and captions—likely recorded while he was stationed in the Congo or Central African region. Most of the images depict scenes from daily military life, including soldiers, local residents, buildings, and various activities.

Vicant le camp
Kalula, le 13.I.28.
Rodolphe

Lieutenant Delvaux
et moi
Kalula, le 13.I.28.
Rodolphe

Femme de mon
cuisinier occupée à
la préparation du Buka-
ri, destiné à leur repas
de midi
Cuisine par excellence
en plein air sous un arbre
Kalula, le 2.10.27
Rodolphe

Poncin à sa fenêtre
Kalula, le 13.1.28.
Rodolphe

Un croco, tué par un
soldat de l'escorte, dans
la rivière de la Lukoshi
longueur 3m.67.
Kalula, le 2.10.27.
Rodolphe

Avec une partie de
mes soldats
Kalula, le 13.1.28
Rodolphe

Enterrement de la
femme d'un de mes soldats
Kalula, le 13.1.28.
Rodolphe

Souvenir de ma
"villa de Brousse"
construite nouvellement
avec nos moyens de fortune
par mon escorte
Kalula, le 2.10.27
Rodolphe

Un coin dans la
brousse près d'un ruis-
seau
Kalula, le 2.10.1927
Rodolphe

Sabre au clair
Kalula, le 13.I.28
Rodolphe

LOT 548
A FINE CONGOLESE FETISH WITH A MIRROR
Democratic Republic of Congo
H.: 37,5 cm
€ 8,000 - € 12,000

€ 1,200 - € 1,800
A LARGE POLYCHROME IZNIK-STYLE 'PEACOCKS' BOWL ON A WOODEN STAND
Samson, Paris, 19th C.
Dia.: 38,8 cm – H.: 22,3 cm (incl. stand)

€ 800 - € 1,200
AN INDO-PORTUGUESE MOTHER-OF-PEARL POWDER HORN
Gujarat, 18th C.
H.: 16,5 cm

€ 2,000 - € 4,000
AN INDO-PORTUGUESE MOTHER-OF-PEARL CASKET
Gujarat, 18th C.
Dim.: 20,3 x 12,6 x 13 cm

€ 2,000 - € 4,000
AN INDO-PORTUGUESE MOTHER-OF-PEARL DISH
Gujarat, 17/18th C.
Dia.: 19,5 cm

€ 1,500 - € 2,500
AN INDO-PORTUGUESE ROSEWOOD TABLE CABINET
Gujarat or Sindh, 17th C.
Dim.: 25,4 x 18 x 20,2 cm

€ 500 - € 1,000
A COCO DE MER OR SEA COCONUT (LODOICEA MALDIVICA)
Seychelles
Dim.: 26 x 28 x 14 cm

€ 500 - € 1,000
A COCO DE MER OR SEA COCONUT (LODOICEA MALDIVICA), POLISHED
Seychelles
Dim.: 27 x 27 x 14 cm

€ 8,000 - € 12,000
A FINE CONGOLESE FETISH WITH A MIRROR
Democratic Republic of Congo
H.: 37,5 cm

€ 1,200 - € 1,800
A RARE WOODEN 'POROWA RA MARU' OR 'BIRD-HEAD' CLUB
Kanak peoples, New Caledonia, 19th C.
H.: 79 cm

€ 500 - € 1,000
A RARE WOODEN 'PHALLIC' CLUB
Kanak peoples, New Caledonia, 19th C.
H.: 89,5 cm

ASIAN, EUROPEAN & ISLAMIC ARTS

DAY 2: JUNE 20

LOTS 551 - 1100

551

€ 800 - € 1,200

A CHINESE EUROPEAN-DECORATED GILT BRONZE-MOUNTED BLUE AND WHITE RETICULATED BOWL
Transitional period
Dia.: 11,1 cm – H.: 6,2 cm

552

€ 800 - € 1,200

A SMALL CHINESE WUCAI 'BUDDHIST LION AND PEONY SCROLLS' JAR
Transitional period
H.: 14,2 cm

553

€ 1,500 - € 2,500

A SMALL CHINESE WUCAI JAR WITH FIGURES IN A LANDSCAPE
Transitional period
H.: 14 cm

554

€ 2,000 - € 4,000

A PAIR OF SMALL CHINESE WUCAI JARS WITH SAGES IN A LANDSCAPE
Transitional period
H.: 14 cm

555

€ 2,500 - € 5,000

A CHINESE BLUE AND WHITE VASE WITH FLORAL DESIGN
Transitional period
H.: 20,8 cm

556

€ 800 - € 1,200

A CHINESE BLUE AND WHITE 'QILIN' JAR
Transitional period
H.: 24,2 cm

557

€ 6,000 - € 12,000

A CHINESE BLUE AND WHITE 'WEN WANG FANG XIAN 文王訪賢 ' SCROLL POT
Transitional period
Dia.: 18,6 cm – H.: 13,8 cm

558

€ 10,000 - € 20,000

THREE CHINESE BLUE AND WHITE 'LIAN SHENG SAN JI 連升三級 ' VASES
Transitional period
H.: 30,5 cm (the tallest)

559

€ 1,500 - € 2,500

A CHINESE BLUE AND WHITE 'LIAN SHENG SAN JI 連升三級 ' VASE
Transitional period
H.: 28 cm

560

€ 6,000 - € 12,000

A CHINESE GILT AND IRON-RED DECORATED BLUE AND WHITE ROULEAU VASE WITH FIGURAL DESIGN
19/20th C.
H.: 48,8 cm

561

€ 800 - € 1,200

A SMALL CHINESE BLUE AND WHITE BOTTLE VASE WITH NARRATIVE DESIGN
Transitional period
H.: 16 cm

562

€ 8,000 - € 12,000

A CHINESE BLUE AND WHITE 'MYTHICAL ANIMALS' VASE
Transitional period
H.: 25 cm

563

€ 3,000 - € 6,000

A LARGE CHINESE BLUE AND WHITE 'BIRDS, BAMBOO AND FLOWERS' BRUSH POT
Transitional period
Dia.: 21,1 cm – H.: 20,5 cm

564

€ 4,000 - € 8,000

TWO CHINESE BLUE AND WHITE 'WEN WANG FANG XIAN 文王訪賢 ' AND 'ZHU LIN QI XIAN 竹林七賢 ' VASES MOUNTED AS LAMPS
Transitional period
H.: 57 cm (the tallest incl. mounts)

565

€ 300 - € 600

A PAIR OF CHINESE POWDER-BLUE VASES AND A BLUE AND WHITE 'HATCHER CARGO' VASE
Transitional period
H.: 11,3 cm (the 'Hatcher' vase)

566

€ 1,000 - € 2,000

A PAIR OF CHINESE BLUE-GLAZED 'HATCHER CARGO' BOTTLE VASES WITH INCISED DRAGONS
Transitional period
H.: 12,7 cm

567

€ 1,500 - € 2,500

A PAIR OF CHINESE BLUE-GLAZED 'HATCHER CARGO' BOWLS WITH INCISED DRAGONS
Transitional period
Dia.: 18 cm – H.: 9 cm

568

€ 800 - € 1,200

A CHINESE SACRIFICIAL BLUE-GLAZED BOWL
17/18th C.
Dia.: 13 cm – H.: 7,3 cm

569

€ 1,200 - € 1,800

A PAIR OF CHINESE SACRIFICIAL BLUE-GLAZED JARDINIÈRES
Yongzheng mark, 19th C.
Dia.: 19,5 cm – H.: 13,5 cm

570

€ 2,000 - € 4,000

A PAIR OF CHINESE GILT-DECORATED POWDER-BLUE 'YENYEN' VASES
Kangxi
H.: 45,5 cm (the tallest)

571

€ 5,000 - € 10,000

A FINE CHINESE SACRIFICIAL BLUE-GLAZED PLATE
Kangxi mark and of the period
Dia.: 18 cm

572

€ 600 - € 1,200

A CHINESE SACRIFICIAL BLUE-GLAZED PLATE
Guangxu mark and of the period
Dia.: 23,3 cm

573

€ 800 - € 1,200

A PAIR OF CHINESE SACRIFICIAL BLUE-GLAZED PLATES
Guangxu mark and of the period
Dia.: 18,8 cm

574

€ 1,000 - € 2,000

A SET OF SIX CHINESE SACRIFICIAL BLUE-GLAZED SAUCERS
Guangxu mark and of the period
Dia.: 11,5 cm

575

€ 600 - € 1,200

A RARE PAIR OF CHINESE SACRIFICIAL BLUE-GLAZED AND ENGRAVED CUPS FOR THE ISLAMIC MARKET
18th C.
Dia.: 6,1 cm – H.: 4,4 cm

576

€ 1,000 - € 2,000

THREE CHINESE BLUE-GLAZED MINIATURE VASES ON WOODEN STANDS AND A CLAIRE-DE-LUNE SEAL PASTE BOX AND COVER
19th C.
H.: 11,3 cm (the tallest vase excl. stand)

577

€ 800 - € 1,200

THREE CHINESE CLAIRE-DE-LUNE VASES ON WOODEN STANDS
Kangxi mark, 19th C.
H.: 11,2 cm (the tallest excl. stand)

578

€ 2,500 - € 5,000

A PAIR OF CHINESE CLAIRE-DE-LUNE JARS AND COVERS ON WOODEN STANDS
Kangxi mark, 19th C.
H.: 18,8 cm (incl. stand)

579

€ 800 - € 1,200

TWO CHINESE CLAIRE-DE-LUNE VASES, ONE WITH A WOODEN STAND
Kangxi and Yongzheng mark, 19th C.
H.: 25,5 cm (the tallest)

580

€ 1,000 - € 2,000

THREE CHINESE CLAIRE-DE-LUNE VASES, ONE WITH A WOODEN STAND
Yongzheng mark, 19/20th C.
H.: 21 cm (the tallest)

581

€ 600 - € 1,200

A CHINESE BLACK-GLAZED BOTTLE VASE, A BLUE-GLAZED JAR AND A POWDER-BLUE 'GU' VASE ON A WOODEN STAND
Qianlong mark, 19/20th C.
H.: 39,5 cm (the tallest excl. stand)

582

€ 800 - € 1,200

A CHINESE FLAMBÉ-GLAZED VASE ON WOODEN STAND
19th C.
H.: 22,4 cm (incl. stand)

583

€ 1,200 - € 1,800

A CHINESE FLAMBÉ-GLAZED GARLIC-MOUTH VASE WITH RUYI HANDLES
19th C.
H.: 57 cm

584

€ 500 - € 1,000

A CHINESE FLAMBÉ-GLAZED VASE
19th C.
H.: 34 cm

585

€ 1,000 - € 2,000

THREE CHINESE FLAMBÉ-GLAZED VASES
19th C.
H.: 21,5 cm (the tallest)

586

€ 10,000 - € 20,000

A CHINESE FLAMBÉ-GLAZED 'HU' VASE
Qianlong mark and of the period
H.: 30,3 cm

587

€ 800 - € 1,200

A LARGE CHINESE FLAMBÉ-GLAZED 'YUHUCHUNPING' VASE ON A WOODEN STAND
19th C.
H.: 45,5 cm (incl. stand)

588

€ 1,500 - € 2,500

A CHINESE FLAMBÉ-GLAZED VASE WITH 'CHILONG' HANDLES
19th C.
H.: 34 cm

589

€ 500 - € 1,000

A CHINESE FLAMBÉ-GLAZED 'POMEGRANATE' VASE
18/19th C.
H.: 9,5 cm

590

€ 1,200 - € 1,800

A CHINESE PEACHBLOOM-GLAZED VASE WITH DRAGON-FORM HANDLES
18th C.
H.: 40 cm

591

€ 6,000 - € 12,000

A CHINESE PEACHBLOOM-GLAZED WATER POT OR TAIBAIZUN
Kangxi mark and of the period
Dia.: 13,4 cm – H.: 8,2 cm

592

€ 800 - € 1,200

A CHINESE COPPER-RED-GLAZED BOWL AND BRUSH WASHER
Xuande mark, 18/19th C.
Dia.: 14,5 cm – H.: 6,2 cm (the bowl)

593

€ 800 - € 1,200

TWO CHINESE COPPER-RED-GLAZED BRUSH WASHERS
Kangxi mark, 19th C.
Dia.: 12 cm (the largest)

594

€ 1,200 - € 1,800

THREE CHINESE COPPER-RED-GLAZED WATER POTS
Kangxi mark, 19th C.
Dia.: 11 cm – H.: 8 cm (the largest)

595

€ 1,000 - € 2,000

FOUR CHINESE COPPER-RED-GLAZED WATER POTS
19th C.
H.: 7,2 cm (the tallest)

596

€ 400 - € 800

A CHINESE COPPER-RED-GLAZED BOTTLE VASE
19th C.
H.: 46 cm

597

€ 800 - € 1,200

A CHINESE COPPER-RED-GLAZED BOTTLE VASE
20th C.
H.: 35 cm

598

€ 600 - € 1,200

A CHINESE COPPER-RED-GLAZED BOTTLE VASE
19th C.
H.: 30 cm

599

€ 600 - € 1,200

A CHINESE RUBY-PINK-GLAZED PLATE
Jiaqing mark and of the period
Dia.: 15,6 cm

600

€ 800 - € 1,200

A CHINESE AUBERGINE-GLAZED 'DRAGON' PLATE
Jiaqing mark, 19/20th C.
Dia.: 17,5 cm

601

€ 800 - € 1,200

A PAIR OF CHINESE RUBY-PINK-GLAZED CUPS WITH FLORAL ANHUA DESIGN
18/19th C.
Dia.: 9 cm – H.: 5,3 cm

602

€ 1,000 - € 2,000

SIX CHINESE ROBIN'S EGG-GLAZED SAUCERS AND SEVEN RUBY-BACK PLATES
Qianlong and Shengshengchun 生生春 marks, 19/20th C.
Dia.: 14,4 cm (the plates)

603

€ 400 - € 800

A CHINESE ROBIN'S EGG-GLAZED CENSER ON A WOODEN STAND AND A COPPER-RED-GLAZED SEAL PASTE BOX AND COVER
19/20th C.
L.: 12 cm – H.: 6,6 cm (the censer excl. stand)

604

€ 1,200 - € 1,800

A CHINESE COPPER-RED 'MYTHICAL BEASTS' VASE AND A YELLOW-GLAZED BOTTLE VASE, WITH TWO WOODEN STANDS
Kangxi and later
H.: 11,2 cm (the tallest excl. stand)

605

€ 3,000 - € 6,000

AN IMPERIAL CHINESE GREEN-ENAMELLED YELLOW-GROUND 'PLAYING BOYS' BOWL
Yongzheng mark and of the period
Dia.: 15 cm – H.: 6,8 cm

606

€ 1,000 - € 2,000

THREE CHINESE YELLOW-GLAZED VASES AND TWO TURQUOISE-GLAZED VASES
19th C.
H.: 15 cm (the tallest)

607

€ 800 - € 1,200

A CHINESE YELLOW-GLAZED BOWL, A ROBIN'S EGG-GLAZED SQUARE CUP AND A POWDER-BLUE-GROUND SEAL PASTE BOX
19/20th C.
Dia.: 10,2 cm – H.: 6,3 cm (the bowl)

608

€ 1,000 - € 2,000

A CHINESE CELADON-GLAZED WATER POT AND A GE-TYPE WATER POT ON WOODEN STANDS
Qianlong mark, 19th C.
Dia.: 9,8 cm – H.: 6,7 cm (the largest excl. stand)

609

€ 800 - € 1,200

A RARE CHINESE GE-TYPE MODEL OF A SILKWORM ON WOODEN STAND
18th C.
L.: 11 cm – H.: 4 cm (incl. stand)

610

€ 1,000 - € 2,000

FOUR CHINESE MONOCHROME WARES AND TWO WOODEN STANDS
19th C.
H.: 13 cm (the tallest vase)

LOT 634
A CHINESE QINGBAI BOWL WITH CASTOR RELIEF DESIGN
Song
Dia.: 13 cm – H.: 8,6 cm
€ 8,000 - € 12,000

611

€ 1,000 - € 2,000

SIX CHINESE GREEN-GLAZED WARES, WITH FOUR WOODEN STANDS
Chenghua mark, 19/20th C.
H.: 13,4 cm (the tallest vase excl. stand)

612

€ 800 - € 1,200

FOUR CHINESE GREEN CRACKLE-GLAZED VASES
19th C.
H.: 23 cm (the tallest vase)

613

€ 1,200 - € 1,800

FOUR CHINESE TEADUST-GLAZED VASES AND A BRUSH WASHER
19th C.
H.: 15 cm (the tallest vase)

614

€ 5,000 - € 10,000

A FINE CHINESE TEADUST-GLAZED QUADRIFOIL JARDINIÈRE WITH AN OPENWORKED WOODEN STAND
Yongzheng mark and of the period
Dim.: 19,8 x 13,5 x 13,5 cm (incl. stand)

615

€ 600 - € 1,200

TWO CHINESE TEADUST-GLAZED VASES
Qianlong mark, 19th C.
H.: 23,5 cm (the tallest)

616

€ 1,000 - € 2,000

A CHINESE CELADON-GLAZED VASE AND A FAUX BRONZE-GLAZED VASE
Qianlong mark, 18/19th C.
H.: 20 cm (the tallest)

617

€ 800 - € 1,200

TWO CHINESE GE-TYPE DOUBLE-GOURD VASES, ONE WITH A WOODEN STAND
19th C.
H.: 19,5 cm (the tallest)

618

€ 1,200 - € 1,800

THREE CHINESE GE-TYPE MINIATURE VASES AND TWO SNUFF BOTTLES
18/19th C.
H.: 12,3 cm (the tallest vase)

619

€ 15,000 - € 25,000

A RARE CHINESE GE-TYPE MOONFLASK OR 'BIANHU'
Yongzheng mark and possibly of the period
H.: 50,4 cm

620

€ 200 - € 400

A CHINESE GE-TYPE CRACKLE-GLAZED DISH
19th C.
Dia.: 21 cm

621

€ 800 - € 1,200

A SMALL CHINESE GE-TYPE 'HU' VASE
18/19th C.
H.: 11 cm

622

€ 4,000 - € 8,000

A FINE CHINESE WHITE-GLAZED CUP
Yongzheng mark and of the period
Dia.: 9,2 – H.: 4 cm

623

€ 2,000 - € 4,000

A CHINESE MOULDED WHITE-GLAZED PLATE WITH ANHUA FLORAL DESIGN
Xuande mark, Ming
Dia.: 21,4 cm

624

€ 800 - € 1,200

A SMALL CHINESE WHITE-GLAZED 'HU' VASE
Qianlong
H.: 8,2 cm

625

€ 500 - € 1,000

A CHINESE 'MOUNTAINOUS LANDSCAPE' BISCUIT VASE
Wang Bing Rong 王炳荣 mark, Republic
H.: 21 cm

626

€ 800 - € 1,200

A CHINESE WHITE-GLAZED GUANYIN
Kangxi mark, 19th C.
H.: 33,5 cm

627

€ 15,000 - € 25,000

A RARE AND ELEGANT CHINESE DEHUA BLANC DE CHINE GUANYIN ON A WOODEN STAND
Transitional period
H.: 35,5 cm (incl. stand)

628

€ 800 - € 1,200

A CHINESE DEHUA BLANC DE CHINE DAMO
Dehua and He Chaozong 何朝宗 mark, 19th C.
H.: 34,5 cm

629

€ 5,000 - € 10,000

A LARGE CHINESE DEHUA BLANC DE CHINE GUANYIN
He Chaozong and Xuande mark, Republic
H.: 77,5 cm

630

€ 400 - € 800

A CHINESE DEHUA BLANC DE CHINE 'KUIXING' GROUP AND A GUANYIN
19th C.
H.: 27,5 cm (the tallest)

631

€ 300 - € 600

A CHINESE WHITE-GLAZED FIGURE OF XUANZANG
Cai Chang Tai 蔡昌泰造 mark, 20th C.
H.: 31 cm

632

€ 600 - € 1,200

A PAIR OF CHINESE DEHUA BLANC DE CHINE GROUPS OF GUANYIN WITH A CHILD AND SERVANTS
18th C.
H.: 37,5 cm

633

€ 1,500 - € 2,500

A CHINESE DEHUA BLANC DE CHINE INCISED 'PEONY' PLATE
17/18th C.
Dia.: 23,3 cm

634

€ 8,000 - € 12,000

A CHINESE QINGBAI BOWL WITH CASTOR RELIEF DESIGN
Song
Dia.: 13 cm – H.: 8,6 cm

639
667
668
672
675
638
670
674
684
634
685

635

€ 300 - € 600

A CHINESE RUSSET-GLAZED QINGBAI BUDDHIST BOWL
Song or later
Dia.: 10,2 cm – H.: 8 cm

636

€ 1,200 - € 1,800

A CHINESE QINGBAI CUP STAND
Song
Dia.: 15,1 cm

637

€ 300 - € 600

A PAIR OF CHINESE QINGBAI 'CRANE' PLATES AND A TEA BOWL WITH STAND
Song/Yuan
Dia.: 14,2 cm (the plate)

638

€ 800 - € 1,200

A CHINESE QINGBAI INCISED LOBED BOWL
Song
Dia.: 11 cm – H.: 4,6 cm

639

€ 1,500 - € 2,500

A CHINESE QINGBAI TRIPOD CENSER WITH FLORAL RELIEF DESIGN
Song/Yuan
L.: 12,4 cm – H.: 15,3 cm

640

€ 800 - € 1,200

A CHINESE CRACKLE-GLAZED VASE AND A CREAM-GLAZED KENDI
Tang/Song
H.: 18,5 cm (the vase)

641

€ 400 - € 800

A CHINESE SWATOW CREAM-GLAZED TRIPOD CENSER WITH WOODEN COVER
18/19th C.
H.: 20 cm (incl. cover)

642

€ 400 - € 800

A CHINESE DING-TYPE LOBED DISH WITH A BRONZE MOUNT
Song
Dia.: 14 cm – H.: 3,5 cm

643

€ 1,500 - € 2,500

A CHINESE 'DING' LOBED DISH
Guan 官 mark, Song or later
Dim.: 11 x 11,2 x 3,5 cm

644

€ 2,000 - € 4,000

A RARE CHINESE DING-TYPE HANDLED CUP
Song
L.: 10,7 cm – H.: 6,9 cm

645

€ 800 - € 1,200

A CHINESE QINGBAI VASE WITH FLORAL DESIGN
Song/Yuan
H.: 19,8 cm

646

€ 800 - € 1,200

A CHINESE QINGBAI MULTI-CORNERED JAR
Song
H.: 24,5 cm

647

€ 1,500 - € 2,500

A CHINESE QINGBAI OCTAGONAL VASE AND COVER
Song/Yuan
H.: 22,3 cm (incl. cover)

648

€ 600 - € 1,200

A CHINESE QINGBAI CENSER
Northern Song or later
L.: 11,6 cm – H.: 12,2 cm

649

€ 1,200 - € 1,800

A CHINESE JIZHOU PAPERCUT RESIST-DECORATED 'PLUM BLOSSOM' BOWL AND A WHITE-GLAZED BOWL
Ming
Dia.: 12,5 cm – H.: 6,5 cm (the Jizhou bowl)

650

€ 600 - € 1,200

THREE CHINESE JIAN 'HARE FUR' TEA BOWLS
Song/Yuan
Dia.: 13 cm – H.: 15,7 cm (the largest)

651

€ 200 - € 400

A RARE CHINESE BLACK-GLAZED TWO-TIER OIL LAMP WITH THREE RATS
Ming
Dia.: 8,8 cm – H.: 5 cm

652

€ 1,200 - € 1,800

A CHINESE JIZHOU TORTOISESHELL-GLAZED TEA BOWL, A EWER AND A BLACK-GLAZED VASE
Jin and later
H.: 19 cm (the vase)

653

€ 400 - € 800

A CHINESE CIZHOU 'MEIPING' VASE WITH FLORAL DESIGN
probably Song/Yuan
H.: 31,5 cm

654

€ 600 - € 1,200

A CHINESE CIZHOU JAR WITH MYTHICAL HORSE DESIGN
17/18th C.
H.: 26,5 cm

655

€ 1,200 - € 1,800

A GROUP OF SIX CHINESE MONOCHROME DING-TYPE WARES
Song/Yuan
L.: 13,5 cm – H.: 23 cm (the ewer)

656

€ 200 - € 400

SEVEN CHINESE MONOCHROME WARES
Ming
Dia.: 18,8 cm – H.: 5,8 cm (the largest bowl)

657

€ 800 - € 1,200

SEVEN CHINESE MONOCHROME WARES
Song/Yuan
Dia.: 19,8 cm – H.: 8,8 cm (the bowl)

658

€ 600 - € 1,200

TWO CHINESE YAOZHOU CELADON BOWLS WITH ANHUA FLORAL DESIGN
Song/Yuan
Dia.: 18 cm – H.: 7,3 cm (the bowl with the silver repair)

LOT 668
A LARGE CHINESE LONGQUAN CELADON 'CONG' VASE
Song/Yuan
H.: 42,5 cm
€ 12,000 - € 18,000

LOT 670
A RARE CHINESE LONGQUAN CELADON QUADRUPLE-NECK INCENSE HOLDER
Southern Song
H.: 4,8 cm
€ 3,000 - € 6,000

€ 800 - € 1,200

THREE CHINESE CELADON-GLAZED PLATES WITH FLORAL ANHUA DESIGN
18/19th C.
Dia.: 29 cm (the largest)

€ 800 - € 1,200

A CHINESE LONGQUAN CELADON DISH WITH FLORAL ANHUA DESIGN AND A 'TWIN FISH' PLATE
Ming
Dia.: 33,5 cm (the largest)

€ 400 - € 800

A PAIR OF CHINESE LONGQUAN CELADON SAUCERS
Song/Yuan
Dia.: 12,1 cm

€ 500 - € 1,000

TWO CHINESE LONGQUAN CELADON BOWLS
Ming
Dia.: 15,8 cm – H.: 7,7 cm (the largest)

€ 400 - € 800

A CHINESE SWATOW CELADON-GLAZED BOWL WITH FLORAL ANHUA DESIGN
18th C.
Dia.: 15,5 cm – H.: 10 cm

€ 800 - € 1,200

A CHINESE LONGQUAN CELADON CYLINDRICAL TRIPOD CENSER WITH TRIGRAMS DESIGN
Ming
H.: 10 cm – Dia.: 14,3 cm

€ 500 - € 1,000

A CHINESE LONGQUAN CELADON QUINTUPLE-TUBE VASE
Yuan
H.: 13 cm

€ 2,000 - € 4,000

A CHINESE LONGQUAN CELADON TRIPOD CENSER
Southern Song
Dia.: 13,2 cm – H.: 11,3 cm

€ 3,000 - € 6,000

A CHINESE LONGQUAN CELADON 'TOUHU' VASE
Song/Yuan
H.: 32 cm

€ 12,000 - € 18,000

A LARGE CHINESE LONGQUAN CELADON 'CONG' VASE
Song/Yuan
H.: 42,5 cm

€ 4,000 - € 8,000

A CHINESE LONGQUAN CELADON LOBED VASE
Southern Song
H.: 13,1 cm

€ 3,000 - € 6,000

A RARE CHINESE LONGQUAN CELADON QUADRUPLE-NECK INCENSE HOLDER
Southern Song
H.: 4,8 cm

€ 2,000 - € 4,000

A SMALL CHINESE LONGQUAN CELADON TRIPOD 'DING-FORM' CENSER
Southern Song
L.: 7,8 cm – H.: 7,7 cm

€ 10,000 - € 20,000

A RARE CHINESE LONGQUAN CELADON CYLINDRICAL VASE
Southern Song
H.: 17,9 cm

€ 600 - € 1,200

A CHINESE LONGQUAN CELADON VASE
Ming
H.: 19,2 cm

€ 3,000 - € 6,000

A SMALL CHINESE BLUE-GLAZED 'JUN' TEA CUP WITH A WOODEN BOX
Song/Yuan
Dia.: 7,3 cm – H.: 4,3 cm

€ 3,000 - € 6,000

A SMALL CHINESE BLUE-GLAZED 'JUN' TRIPOD CENSER
Jin/Yuan
H.: 5,2 cm

€ 2,500 - € 5,000

A SMALL CHINESE GREEN-GLAZED 'JUN' TRIPOD CENSER, HEBI
Song/Yuan
H.: 4,9 cm

€ 2,000 - € 4,000

A CHINESE GREEN-GLAZED 'JUN' TEA BOWL
Song/Yuan
Dia.: 9 cm – H.: 4,8 cm

€ 500 - € 1,000

A CHINESE GREEN-GLAZED 'JUN' BOWL
Song
Dia.: 17,5 cm – H.: 8 cm

€ 600 - € 1,200

A CHINESE 'JUN' BOWL
Ming
Dia.: 18,3 cm – H.: 8 cm

€ 2,500 - € 5,000

A LARGE CHINESE PURPLE-SPLASHED 'JUN' BASIN
Ming
Dia.: 43,8 cm – H.: 11 cm

€ 1,500 - € 2,500

A CHINESE 'JUN' PLATE
Ming or later
Dia.: 20 cm – H.: 4,7 cm

€ 2,500 - € 5,000

A CHINESE JUN-TYPE PURPLE-SPLASHED MODEL OF A TURTLE
17/18th C.
L.: 6,7 cm

683

€ 3,000 - € 6,000

A CHINESE BLUE-GLAZED 'JUN' MINIATURE VASE WITH A WOODEN BOX
Song/Yuan
H.: 7,3 cm

684

€ 3,000 - € 6,000

A CHINESE GUAN-TYPE FLOWER-SHAPED BRUSH WASHER
Song or later
L.: 9 cm – H.: 3,4 cm

685

€ 2,000 - € 4,000

A SMALL CHINESE GUAN-TYPE LONGQUAN CELADON BOTTLE VASE
Song/Yuan
H.: 9,5 cm

686

€ 400 - € 800

A CHINESE CELADON-GLAZED LOZENGE-SHAPED 'CONG' VASE
19th C.
H.: 21 cm

687

€ 800 - € 1,200

A CHINESE CELADON-GLAZED TRIPOD CENSER WITH FLORAL ANHUA DESIGN
18/19th C.
Dia.: 24,3 cm – H.: 13,8 cm

688

€ 800 - € 1,200

A CHINESE ROBIN'S EGG-GLAZED 'MEIPING' VASE
19/20th C.
H.: 26 cm

689

€ 500 - € 1,000

A CHINESE ROBIN'S EGG-GLAZED JARDINIÈRE
19th C.
Dia.: 22,2 cm – H.: 12,8 cm

690

€ 400 - € 800

A CHINESE SHIWAN TURQUOISE-GLAZED OCTAGONAL TEAPOT AND COVER
seal mark, 18th C.
L.: 15 cm – H.: 9,6 cm (incl. cover)

691

€ 300 - € 600

A CHINESE SHIWAN STONEWARE CAT ON A WOODEN STAND
20th C.
H.: 17,5 cm (incl. stand)

692

€ 4,000 - € 8,000

A CHINESE GILT AND BLACK-LACQUERED YIXING TEAPOT AND COVER
Qianlong mark and of the period
L.: 15,2 cm – H.: 10 cm

693

€ 400 - € 800

A SMALL CHINESE YIXING STONEWARE COVERED TEAPOT AND TWO SWATOW YIXING-STYLE COVERED TEAPOTS
Yixing Hui Mengchen 宜興惠孟臣製 and Shunji 順記 marks, 19/20th C.
L.: 7,9 cm – H.: 4,7 cm (the Yixing teapot)

694

€ 400 - € 800

A CHINESE FAMILLE ROSE CAPUCIN-BROWN-GROUND TEAPOT AND A YIXING STONEWARE TEAPOT
Kangxi
L.: 16,5 cm – H.: 12 cm (the famille rose teapot incl. cover)

695

€ 1,000 - € 2,000

A SET OF FIVE CHINESE YIXING STONEWARE CUPS WITH FLORAL DESIGN
Kangxi
Dia.: 8,2 cm – H.: 4,8 cm

696

€ 1,000 - € 2,000

A CHINESE YIXING STONEWARE 'SQUIRRELS AMONG GRAPE VINES' TEAPOT AND COVER
Kangxi
L.: 21,6 cm – H.: 12,8 cm (incl. cover)

697

€ 800 - € 1,200

A CHINESE YIXING STONEWARE 'LION AND BROCADE BALL' TEAPOT AND COVER
Qianlong
L.: 17 cm – H.: 11 cm (incl. cover)

698

€ 400 - € 800

A CHINESE ENAMELLED YIXING STONEWARE 'DRAGON' TEAPOT
18/19th C.
L.: 20 cm – H.: 19 cm (incl. cover)

699

€ 400 - € 800

A CHINESE ENAMELLED YIXING STONEWARE RECTANGULAR TRAY WITH THREE BUDDHIST LIONS
18/19th C.
Dim.: 29,5 x 20 x 4,8 cm

700

€ 400 - € 800

A RARE CHINESE ENAMELLED YIXING STONEWARE NINE-PIECE 'PEONIES' SWEETMEAT SET
19th C.
Dia.: 41 cm (the complete set)

701

€ 400 - € 800

A CHINESE FAMILLE ROSE 'KAMCHENG' BOWL AND COVER AND A BLUE AND WHITE 'CHUPU' BOWL AND COVER FOR THE STRAITS OR PERANAKAN MARKET
19th C.
Dia.: 20 cm – H.: 18,7 cm (the famille rose 'kamcheng' bowl and cover)

702

€ 2,500 - € 5,000

A CHINESE FAMILLE ROSE TURQUOISE-GROUND 'KAMCHENG' BOWL AND COVER FOR THE STRAITS OR PERANAKAN MARKET
19th C.
H.: 25,5 cm

703

€ 600 - € 1,200

A CHINESE FAMILLE ROSE TURQUOISE-GROUND 'CHUPU' BOWL AND COVER FOR THE STRAITS OR PERANAKAN MARKET
19th C.
Dia.: 12,4 cm – H.: 14,3 cm

704

€ 600 - € 1,200

A CHINESE FAMILLE ROSE TURQUOISE-GROUND BOWL FOR THE STRAITS OR PERANAKAN MARKET
19th C.
H.: 11,5 cm

705

€ 800 - € 1,200

A CHINESE FAMILLE ROSE BOWL AND A TEAPOT FOR THE STRAITS OR PERANAKAN MARKET
19th C.
L.: 14,5 cm – H.: 8,5 cm (the teapot)

706

€ 500 - € 1,000

A CHINESE FAMILLE ROSE TURQUOISE-GROUND TEAPOT FOR THE STRAITS OR PERANAKAN MARKET
Zhong Hua Min Guo 中華民國 mark, Republic
L.: 14 cm – H.: 11,5 cm

731
735
776
765
775
788
786
764
734
770
756
736
779

LOT 722
AN EXCEPTIONALLY LARGE NEPALESE BRONZE FIGURE OF BUDDHA
19th C.
H.: 110 cm
€ 4,000 - € 8,000

LOT 729
A RARE CHINESE BRONZE VAISHRAVANA ON HORSEBACK WITH WOODEN STAND
Yuan
H.: 20 cm (incl. stand)
€ 25,000 - € 50,000

707

€ 800 - € 1,200

A CHINESE FAMILLE ROSE TURQUOISE-GROUND JARDINIÈRE FOR THE STRAITS OR PERANAKAN MARKET
19th C.
Dia.: 21 cm – H.: 15,8 cm

708

€ 1,000 - € 2,000

A RARE CHINESE POLYCHROME ORANGE-GROUND BENCHARONG 'THEPPHANOM' BOWL AND COVER FOR THE THAI MARKET
19th C.
Dia.: 12,3 cm – H.: 8 cm (incl. cover)

709

€ 600 - € 1,200

A LARGE CHINESE CANTON FAMILLE ROSE 'LOTUS' BENCHARONG BOWL AND COVER FOR THE THAI MARKET
19th C.
Dia.: 19,4 cm – H.: 13 cm (incl. cover)

710

€ 800 - € 1,200

TWO PAIRS OF CHINESE POLYCHROME BENCHARONG BOWLS FOR THE THAI MARKET
19th C.
Dia.: 17,7 cm – H.: 9,6 cm (the largest)

711

€ 400 - € 800

A CHINESE BENCHARONG BOWL FOR THE THAI MARKET AND AN EXPORT BOWL FOR THE AMERICAN MARKET
19th C.
Dia.: 19,3 cm – H.: 7,5 cm (the American market bowl)

712

€ 300 - € 600

A BILINGUAL ROYAL THAI ORDER OF THE 'WHITE ELEPHANT AWARD'
signed by King Prajadhipok (Rama VII), dated 1929
Dim.: 37,8 x 24,7 cm

713

€ 800 - € 1,200

A LARGE THAI BRONZE SHAKYAMUNI BUDDHA HEAD ON WOODEN STAND
Chieng Sen period, 16th C.
H.: 57 cm (incl. stand)

714

€ 800 - € 1,200

A LARGE THAI BRONZE BUDDHA HEAD
Sukhothai period, 15th C.
H.: 44 cm

715

€ 300 - € 600

A THAI BRONZE SCULPTURE OF SHAKYAMUNI BUDDHA
probably 15/16th C.
H.: 30,7 cm

716

€ 1,200 - € 1,800

THREE PALANQUIN HOOKS, A BRONZE SCULPTURE OF NAGA MUCALINDA AND AN ELEPHANT-FORM KENDI
Cambodia, 13th C. and earlier
Dim.: 19,8 x 33,5 cm (the bronze sculpture excl. stand)

717

€ 1,000 - € 2,000

A KHMER ANGKOR WAT-STYLE SANDSTONE HEAD OF SHIVA
probably 12th C.
H.: 35,5 cm (incl. stand)

718

€ 800 - € 1,200

TWO BURMESE BRONZE SCULPTURES OF BUDDHA
18th C.
H.: 36,5 cm (the tallest)

719

€ 1,200 - € 1,800

A NEPALESE GILT-BRONZE BUDDHA ON AN INSCRIBED THRONE WITH A MANDORLA
19th C.
H.: 21,5 cm

720

€ 400 - € 800

A SMALL NEPALESE BRONZE SCULPTURE OF LOKAPALA DHRITARASHTRA
17th C.
H.: 7,5 cm

721

€ 3,000 - € 6,000

A FINE LARGE NEPALESE RED CORAL AND PRECIOUS STONE-INSET BRASS AND SILVER FILIGREE 'BHAIRAVA' MASK
19th C.
H.: 41 cm

722

€ 4,000 - € 8,000

AN EXCEPTIONALLY LARGE NEPALESE BRONZE FIGURE OF BUDDHA
19th C.
H.: 110 cm

723

€ 400 - € 800

A TIBETAN OR NEPALESE TURQUOISE-INLAID PARTLY-GILT BRONZE FIGURE OF WHITE TARA
20th C.
H.: 38 cm (incl. stand)

724

€ 4,000 - € 8,000

A NEPALESE OR TIBETAN TURQUOISE-INLAID GILT-BRONZE SCULPTURE OF KURUKULLA OR RED TARA
15th C. or later
H.: 23,5 cm

725

€ 800 - € 1,200

A LARGE NEPALESE COPPER ALLOY AVALOKITESHVARA
19/20th C.
H.: 63,2 cm

726

€ 8,000 - € 12,000

A FINE AND LARGE CHINESE BRONZE STANDING BUDDHA
Liao/Jin
H.: 41,5 cm

727

€ 1,200 - € 1,800

A CHINESE GILT-BRONZE BUDDHA
Sui/Tang
H.: 8,8 cm

728

€ 5,000 - € 10,000

A FINE CHINESE GILT-BRONZE STANDING BUDDHA, DALI KINGDOM, YUNNAN
11/12th C.
H.: 27,8 cm

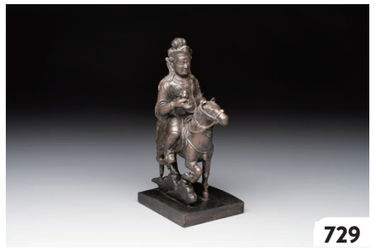

729

€ 25,000 - € 50,000

A RARE CHINESE BRONZE VAISHRAVANA ON HORSEBACK WITH WOODEN STAND
Yuan
H.: 20 cm (incl. stand)

730

€ 5,000 - € 10,000

A LARGE CHINESE BRONZE BODHISATTVA ON WOODEN STAND
Ming
H.: 52 cm (incl. stand)

731

€ 2,500 - € 5,000

A FINE CHINESE BRONZE SCULPTURE FIGURE OF WENCHANG
Ming
H.: 33 cm

732

€ 600 - € 1,200

A CHINESE PARCEL-GILT BRONZE GUANYIN
Ming
H.: 20,5 cm

733

€ 600 - € 1,200

A CHINESE PARCEL-GILT BRONZE GUANYIN AND WOODEN STAND
Ming
H.: 26 cm (incl. wooden stand)

734

€ 400 - € 800

A CHINESE GILT-BRONZE FIGURE OF SUDHANA
16/17th C.
H.: 15,5 cm

735

€ 25,000 - € 50,000

AN EXTREMELY RARE AND FINE CHINESE GILT-BRONZE BUDDHA, INSCRIBED 大明正統己未金川比丘昌靜捐資命工造
Zhengtong mark and of the period, dated 1439
H.: 25,1 cm

736

€ 2,000 - € 4,000

A SINO-TIBETAN GILT-BRONZE FIGURE OF WHITE MAHAKALA ON WOODEN STAND
18th C.
H.: 17 cm (incl. stand)

737

€ 500 - € 1,000

A SINO-TIBETAN BRONZE BODHISATTVA, A THAI BUDDHA AND A PHURBA
18/19th C.
H.: 22 cm (the Thai Buddha)

738

€ 600 - € 1,200

A TIBETAN BRONZE VAJRA
17/18th C.
Dim.: 24,5 x 8 x 8 cm

739

€ 800 - € 1,200

A TIBETAN GILT-BRONZE TARA AND A SILVER TARA
19/20th C.
H.: 14,2 cm (the tallest)

740

€ 1,200 - € 1,800

A TIBETAN PARCEL-GILT BRONZE SCULPTURE OF A LAMA
20th C.
H.: 20,5 cm

741

€ 2,000 - € 4,000

A CHINESE GILT-BRONZE BUDDHA AMITAYUS
18th C.
H.: 21 cm

742

€ 4,000 - € 8,000

A FINE SINO-TIBETAN GILT-BRONZE BUDDHA
17/18th C.
H.: 19 cm

LOT 735
AN EXTREMELY RARE AND FINE CHINESE GILT-BRONZE BUDDHA, INSCRIBED 大明正統己未金川比丘昌靜捐資命工造
Zhengtong mark and of the period, dated 1439
H.: 25,1 cm
€ 25,000 - € 50,000

LOT 743
A FINE SINO-TIBETAN GILT-BRONZE FIGURE OF BUDDHA SHAKYAMUNI
17th C.
H.: 17 cm
€ 5,000 - € 10,000

LOT 764
A RARE CHINESE RECTANGULAR BRONZE CENSER
Mo Shi Jia Zhen 莫氏家珍 mark, Kangxi mark and of the period
Dim.: 15,8 x 8,9 x 7,8 cm (incl. handles)
€ 20,000 - € 40,000

743

€ 5,000 - € 10,000

A FINE SINO-TIBETAN GILT-BRONZE FIGURE OF BUDDHA SHAKYAMUNI
17th C.
H.: 17 cm

744

€ 2,500 - € 5,000

A SINO-TIBETAN CORAL AND TURQUOISE-INLAID GILT-BRONZE BUDDHA AMITAYUS
18th C.
H.: 15,3 cm

745

€ 600 - € 1,200

A FRAMED TIBETAN SILK-EMBROIDERED FOUR-LEAF RITUAL CROWN WITH TRANSCENDENT BUDDHAS, TIBET
18th C.
Dim.: 23 x 85 cm (the frame)

746

€ 300 - € 600

A TIBETAN THANGKA DEPICTING GREEN TARA
19th C.
Dim.: 92 x 76 cm (the mount)

747

€ 800 - € 1,200

TWO TIBETAN THANGKAS
19th C.
Dim.: 104 x 86 cm (the mount)

748

€ 400 - € 800

A TIBETAN THANGKA DEPICTING THE WHEEL OF LIFE, BHAVACAKRA
19th C.
Dim.: 108,5 x 78 cm (the mount)

749

€ 800 - € 1,200

A SINO-TIBETAN WOOLLEN 'DRAGON' PILLAR CARPET
19th C.
Dim.: 378 x 120 cm

750

€ 1,000 - € 2,000

A SINO-TIBETAN INSCRIBED WOOLLEN 'DRAGON' PILLAR CARPET
19th C.
Dim.: 473 x 141 cm

751

€ 500 - € 1,000

TWO TIBETAN WOOLLEN RUGS WITH FLORAL DESIGN
19th C.
Dim.: 160,5 x 99,5 cm (the largest)

752

€ 1,000 - € 2,000

A PAIR OF TIBETAN WOOLLEN RUGS WITH FLORAL DESIGN
19th C.
Dim.: 166 x 93 cm (each)

753

€ 300 - € 600

TWO TIBETAN SILVER BUTTER LAMPS
19th C.
H.: 14,5 cm (the tallest)

754

€ 400 - € 800

A TIBETAN 'KAPALA' OR SKULL-BOWL
19th C.
Dim.: 17,7 x 13,5 x 6,5 cm

755

€ 1,200 - € 1,800

A CHINESE GILT-BRONZE ORNAMENT IN THE FORM OF A DRAGON
18th C.
L.: 10,5 cm

756

€ 15,000 - € 25,000

A FINE CHINESE GILT-BRONZE 'DRAGON AMONG CLOUDS' BELL
Qianlong mark and of the period, dated 1743
H.: 16,5 cm

757

€ 1,500 - € 2,500

A SMALL CHINESE SILVER CLAM-SHAPED BOX WITH ANIMALS DESIGN
Tang/Song
Dim.: 5 x 4,2 x 2,5 cm

758

€ 2,500 - € 5,000

A CHINESE GILT AND SILVER INLAID BRONZE INK PASTE BOX AND COVER AND WITH PRESENTATION BOX
Qianlong mark and possibly of the period
Dia.: 6,1 cm

759

€ 800 - € 1,200

A CHINESE BRONZE CYLINDRICAL TRIPOD CENSER
Xuande mark, 18th C.
Dia.: 10,9 cm – H.: 8,8 cm

760

€ 4,000 - € 8,000

A CHINESE BRONZE CYLINDRIC TRIPOD CENSER
Guiyou 癸酉 mark, 17/18th C.
Dia.: 7,4 cm – H.: 7,5 cm

761

€ 6,000 - € 12,000

A FINE CHINESE BRONZE CENSER
Yu Tang Jing Wan 玉堂精玩 mark, 17/18th C.
L.: 14,8 cm – H.: 5,4 cm

762

€ 4,000 - € 8,000

A CHINESE BRONZE TRIPOD CENSER
Xuande mark, 17/18th C.
L.: 13 cm – H.: 7,2 cm

763

€ 2,000 - € 4,000

A CHINESE BRONZE TRIPOD CENSER
Kangxi mark and of the period
L.: 15 cm – H.: 8,5 cm

764

€ 20,000 - € 40,000

A RARE CHINESE RECTANGULAR BRONZE CENSER
Mo Shi Jia Zhen 莫氏家珍 mark, Kangxi mark and of the period
Dim.: 15,8 x 8,9 x 7,8 cm (incl. handles)

765

€ 3,000 - € 6,000

A CHINESE ARCHAISTIC BRONZE CENSER WITH 'CHILONG' AND 'LINGZHI' HANDLES ON WOODEN STAND
Zhou Wang Bo Zuo Bao Ding 周王伯作寶鼎 mark, Yuan/Ming
L.: 34 cm – H.: 24,5 cm (incl. stand)

766

€ 2,500 - € 5,000

A CHINESE ARCHAIC BRONZE FOOD VESSEL, 'GUI 簋'
Western Zhou
L.: 26 cm – H.: 12,8 cm

LOT 774
AN EXTREMELY RARE AND FINE CHINESE GILT-BRONZE TORTOISE-FORM WATER DROPPER AND COVER
Song
H.: 5,8 cm
€ 15,000 - € 25,000

16 A GOOD ORDOS BRONZE FIGURE OF A HORSE, sturdily built, standing alert and with tail carried high, its neck flexed, mouth open and mane hogged, dark patina, 2⅛*in. high,* 2¼*in. long, 3rd/2nd Century B.C.*, red marble base

*** From the Collection of Mrs. E. Bennett, sold in these rooms 24th May, 1955, lot 21
Exhibited at the Berlin Exhibition, 1929, *Catalogue*, no. 129

For similar Ordos horses see the Baron Edward von der Heydt Collection, *Catalogue*, pl. III; Salmony, *Sino-Siberian Art in the Collection of C. T. Loo*, Paris, 1933, pl. XXXV, fig. 6; and Siren, *Ars Asiatica*, vol. VII, pl. X, fig. 219

A very similarly modelled horse in glazed pottery, dated to the Warring States period, is illustrated by Sueji Umehara, 'Some Ancient Chinese Relics in the Tenri Museum', *Oriental Art*, 1957, vol. III, no. 1, p. 8, fig. 4

(*See* ILLUSTRATION FACING PAGE 9)

17 AN UNUSUAL INLAID BRONZE VASE cast as two cockerels with heads raised and beaks open forming the mouth of the vase, their wings half-open and their plumage inlaid in silver and gold, their bodies ingeniously entwined, 2½*in., probably Ming Dynasty*

(*See* ILLUSTRATION FACING PAGE 9)

18 A GILT-BRONZE WATER-DROPPER attractively cast in the form of a tortoise, its head slightly raised and back with high gilt shell edged with scrolls and inset with the cylindrical dropper, the remainder of the bronze with dark greenish patina, 2¼*in. high,* 3½*in. long, perhaps Sung Dynasty* (2)

(*See* ILLUSTRATION FACING PAGE 9)

SOTHEBY & CO.
34 & 35 NEW BOND ST., LONDON, W.1

CATALOGUE
OF
THE IMPORTANT COLLECTION OF
CHINESE CERAMICS
LACQUER, CLOISONNE ENAMEL
AND
WORKS OF ART
Remaining after Bequests to Museums
The Property of the late MRS. WALTER SEDGWICK
(Sold by Order of the Executors)

Day of Sale
Tuesday, 2nd July, 1968
AT ELEVEN O'CLOCK PRECISELY

1968

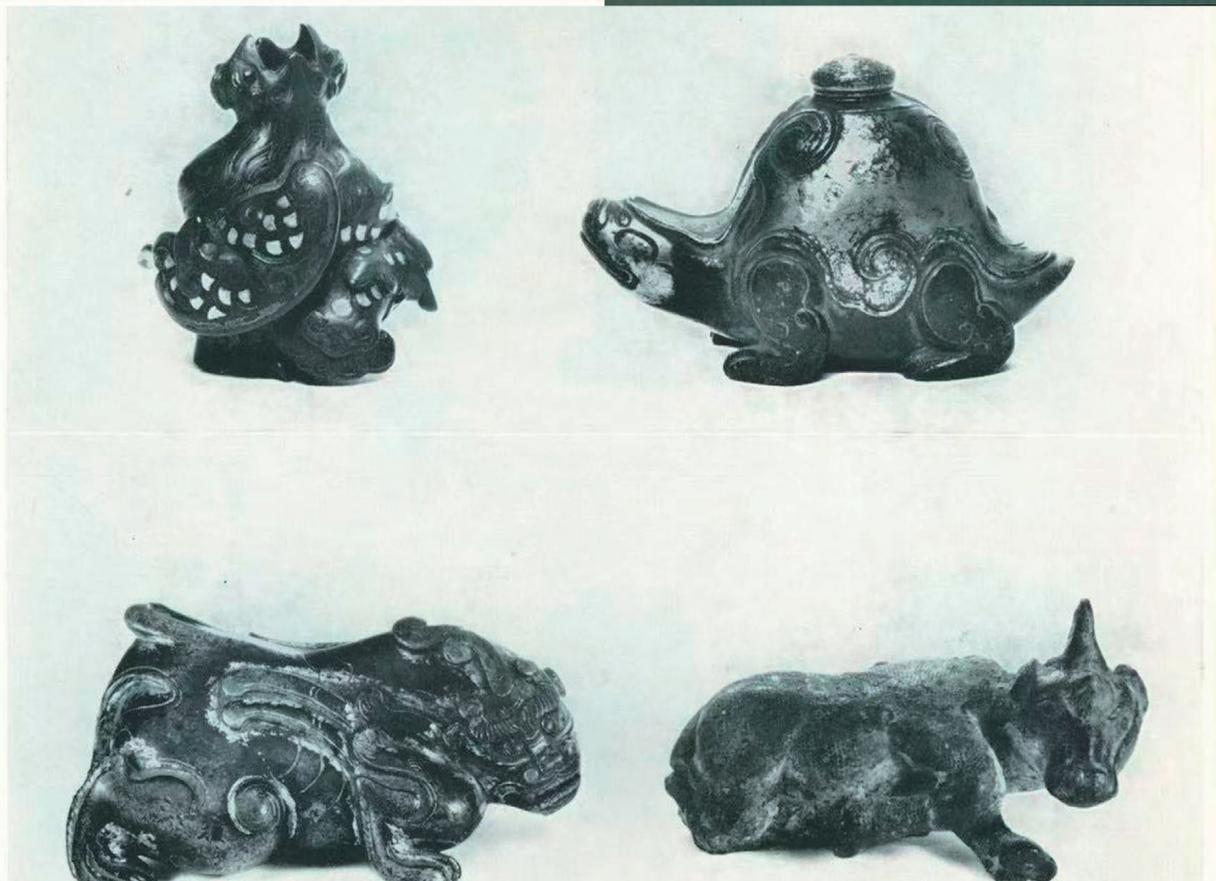

LOT 776
A RARE CHINESE GILT-BRONZE 'TIGER' ORNAMENT
Han
Dim.: 9,8 x 5,2 cm (excl. stand)
€ 5,000 - € 10,000

767

€ 4,000 - € 8,000

A CHINESE ARCHAIC BRONZE WINE VESSEL WITH SCALE DESIGN, 'HU 壺'
Zhou
H.: 30 cm

768

€ 2,500 - € 5,000

A CHINESE ARCHAIC BRONZE WINE VESSEL WITH TAOTIE DESIGN, 'JUE 爵'
Zhou
H.: 23 cm

769

€ 4,000 - € 8,000

A CHINESE ARCHAIC BRONZE WINE VESSEL WITH TAOTIE DESIGN, 'ZUN 尊'
Western Zhou
H.: 24,8 cm

770

€ 6,000 - € 12,000

A CHINESE ARCHAIC BRONZE RITUAL TRIPOD FOOD VESSEL, 'DING 鼎'
Western Zhou
L.: 16,2 cm – H.: 20,7 cm

771

€ 12,000 - € 18,000

A CHINESE ARCHAIC BRONZE TRIPOD FOOD VESSEL WITH 'TAOTIE' DESIGN, 'DING 鼎'
Western Zhou
L.: 15,8 cm – H.: 19 cm

772

€ 250 - € 500

A CHINESE ARCHAIC BRONZE HORSE BELL ORNAMENT
Western Zhou
Dia.: 14,5 cm

773

€ 1,500 - € 2,500

A CHINESE BRONZE TRIPOD CENSER AND COVER
Sui/Tang
L.: 14,5 cm – H.: 11,3 cm

774

€ 15,000 - € 25,000

AN EXTREMELY RARE AND FINE CHINESE GILT-BRONZE TORTOISE-FORM WATER DROPPER AND COVER
Song
H.: 5,8 cm

775

€ 4,000 - € 8,000

A CHINESE FINELY CAST 'IMMORTALS' BRONZE MIRROR
Wu Zuo Ming Jing 吾作明鏡 mark, Eastern Han
Dia.: 18 cm

776

€ 5,000 - € 10,000

A RARE CHINESE GILT-BRONZE 'TIGER' ORNAMENT
Han
Dim.: 9,8 x 5,2 cm (excl. stand)

777

€ 1,000 - € 2,000

THREE CHINESE GILT-BRONZE ORNAMENTS WITH 'THUNDER' DESIGN
Han
Dia.: 5 cm

778

€ 1,000 - € 2,000

A CHINESE BRONZE TEAPOT AND COVER WITH A LION-SHAPED FINIAL
Yuan
L.: 17 cm – H.: 10,2 cm

779

€ 1,200 - € 1,800

A CHINESE BRONZE 'DRAGON' BRUSH REST
Song/Yuan
L.: 17,5 cm

780

€ 1,500 - € 2,500

A LARGE CHINESE BRONZE 'HU' VASE WITH LUDUAN-FORM HANDLES
Yuan
H.: 48 cm

781

€ 1,200 - € 1,800

A FINE CHINESE ARCHAISTIC BRONZE 'HU' VASE WITH DRAGON HANDLES
Yuan
H.: 27,5 cm

782

€ 500 - € 1,000

A CHINESE PARCEL-GILT BRONZE VASE WITH DRAGON-FORM HANDLES
Yuan/Ming
H.: 28 cm

783

€ 1,500 - € 2,500

A FINE CHINESE ARCHAISTIC BRONZE 'GU' VASE
Ming
H.: 28 cm

784

€ 600 - € 1,200

A CHINESE BRONZE 'ZUN' VASE WITH TAOTIE DESIGN
Ming
H.: 46,5 cm

785

€ 2,000 - € 4,000

A CHINESE ARCHAISTIC GOLD AND SILVER-INLAID BRONZE MINIATURE CENSER
Ming
L.: 8,2 cm – H.: 5,3 cm

786

€ 2,500 - € 5,000

A FINE CHINESE BRONZE INCENSE HOLDER IN THE FORM OF A QILIN
Ming
H.: 23,8 cm

787

€ 1,200 - € 1,800

A FINE CHINESE ARCHAISTIC BRONZE 'TOUHU' VASE WITH 'TAOTIE' DESIGN
17/18th C.
H.: 22 cm

788

€ 4,000 - € 8,000

A PAIR OF CHINESE BRONZE DUCK-FORM CENSERS
17/18th C.
H.: 26,5 cm (the tallest)

789

€ 400 - € 800

A PAIR OF CHINESE SANCAI-GLAZED ROOF TILES IN THE SHAPE OF FISH, A WARRIOR ON HORSEBACK AND A SAGE
Ming
L.: 31,5 cm – H.: 40,5 cm (the warrior on horseback incl. stand)

790

€ 250 - € 500

THREE CHINESE SANCAI-GLAZED FIGURES OF DEITIES
Ming
H.: 20,5 cm (the tallest)

791

€ 800 - € 1,200

A CHINESE FAHUA MILEFO BUDDHA
Ming
H.: 29 cm

792

€ 600 - € 1,200

A LARGE CHINESE SANCAI-GLAZED ARCHITECTURAL TILE WITH TWO FIGURES
Ming
Dim.: 53,8 x 23 x 10,5 cm

793

€ 600 - € 1,200

A CHINESE SWATOW IRON-RED AND TURQUOISE-ENAMELLED 'CALLIGRAPHIC' BOWL FOR THE ISLAMIC MARKET
Ming
Dia.: 20,5 cm – H.: 8,8 cm

794

€ 1,500 - € 2,500

A CHINESE SWATOW WUCAI 'KLAPMUTS' BOWL WITH A DUCK
Ming
Dia.: 18,6 cm – H.: 6,6 cm

795

€ 500 - € 1,000

A CHINESE SWATOW WUCAI 'EGRET' PLATE
Ming
Dia.: 18 cm

796

€ 1,000 - € 2,000

A PAIR OF CHINESE WHITE-GLAZED VASES AND A PAIR OF BLUE AND WHITE COVERED JARS
Wanli mark and of the period
H.: 12,8 cm (the vases)

797

€ 1,000 - € 2,000

A CHINESE BLUE AND WHITE KO-SOMETSUKE BASKET
possibly Tianqi
Dim.: 22,5 x 18 x 13 cm (incl. handle)

798

€ 1,200 - € 1,800

SIX CHINESE BLUE AND WHITE KO-SOMETSUKE 'OX' PLATES FOR THE JAPANESE MARKET
Ming
Dia.: 15 cm

799

€ 400 - € 800

TWO CHINESE BLUE AND WHITE BOWLS
Fu Gui Jia Qi 富貴佳器 mark,Wanli
Dia.: 12 cm – H.: 6,5 cm

800

€ 1,500 - € 2,500

A FINE CHINESE BLUE AND WHITE JAR WITH TWO CRANES IN A GARDEN
Wanli
H.: 20,5 cm

801

€ 1,500 - € 2,500

A CHINESE BLUE AND WHITE 'WINGED DRAGON' GARLIC-MOUTH VASE
Wanli
H.: 26,2 cm

802

€ 500 - € 1,000

A CHINESE BLUE AND WHITE 'ZHUANG YUAN JI DI 狀元及第 ' BOWL
Ming
Dia.: 12,3 cm – H.: 6,3 cm

LOT 803
A CHINESE BLUE AND WHITE 'YUHUCHUNPING' VASE WITH FLORAL DESIGN
Ming
H.: 23,5 cm
€ 5,000 - € 10,000

814

835

837

554

291

817

818

93

803

€ 5,000 - € 10,000

A CHINESE BLUE AND WHITE 'YUHUCHUNPING' VASE WITH FLORAL DESIGN
Ming
H.: 23,5 cm

804

€ 1,500 - € 2,500

A CHINESE BLUE AND WHITE 'QILIN' DISH
Hongzhi/Zhengde
Dia.: 31,5 cm

805

€ 500 - € 1,000

A CHINESE BLUE AND WHITE 'FROG' PLATE
Jiajing/Wanli
Dia.: 14 cm

806

€ 800 - € 1,200

A RARE CHINESE IRON-RED AND GREEN-ENAMELLED BLUE AND WHITE 'KLAPMUTS' BOWL
Wanli
Dia.: 14,2 cm – H.: 4,4 cm

807

€ 800 - € 1,200

A SMALL CHINESE FAMILLE VERTE 'FISH' JARDINIÈRE
Kangxi
Dia.: 15,2 cm – H.: 10 cm

808

€ 500 - € 1,000

A CHINESE FAMILLE VERTE 'ANTIQUITIES' BOWL AND COVER
Kangxi
Dia.: 24,2 cm – H.: 23,2 cm (incl. cover)

809

€ 800 - € 1,200

A CHINESE FAMILLE VERTE SQUARE FLASK WITH A SILVER COVER
Kangxi
H.: 21,2 cm (incl. cover)

810

€ 800 - € 1,200

A PAIR OF CHINESE FAMILLE VERTE RECTANGULAR TEA CADDIES AND COVERS WITH FIGHTING ROOSTERS
Kangxi
H.: 8,5 cm (incl. cover)

811

€ 1,000 - € 2,000

A CHINESE FAMILLE VERTE BOWL WITH NARRATIVE DESIGN
Fu 福 mark, Kangxi
Dia.: 22 cm – H.: 9,7 cm

812

€ 600 - € 1,200

A CHINESE FAMILLE VERTE 'XI XIANG JI' BRUSH POT
Xue Gu Zhai 學古齋 mark, 19th C.
H.: 13,8 cm

813

€ 5,000 - € 10,000

A FINE CHINESE FAMILLE VERTE 'MYTHICAL CREATURES' VASE ON A RETICULATED WOODEN STAND
Kangxi
H.: 47 cm (incl. stand)

814

€ 50,000 - € 100,000

A PAIR OF LARGE CHINESE FAMILLE VERTE 'MYTHIC ANIMALS' VASES
Kangxi
H.: 49,5 cm

LOT 814
A PAIR OF LARGE CHINESE FAMILLE VERTE 'MYTHIC ANIMALS' VASES
Kangxi
H.: 49,5 cm

€ 50,000 - € 100,000

€ 1,200 - € 1,800

A CHINESE GREEN-ENAMELLED 'DRAGON' JAR MOUNTED AS A LAMP
18/19th C.
H.: 16,5 cm (incl. stand and mount)

€ 2,000 - € 4,000

A RARE CHINESE SILVER-MOUNTED DOUCAI BOWL AND COVER
Kangxi
L.: 23 cm – H.: 20 cm

€ 4,000 - € 8,000

A CHINESE DOUCAI 'SANDUO' PLATE
ingot, brush and ruyi mark, Kangxi/Yongzheng
Dia.: 16,1 cm

€ 4,000 - € 8,000

A CHINESE DOUCAI PLATE WITH STYLIZED FLORAL DESIGN
Chenghua mark, Kangxi
Dia.: 16 cm

€ 500 - € 1,000

A CHINESE DOUCAI DISH WITH FLORAL DESIGN
Kangxi
Dia.: 37,5 cm

€ 800 - € 1,200

A CHINESE FAMILLE VERTE 'PEONIES AND BUTTERFLIES' PLATE
Kangxi
Dia.: 21,5 cm

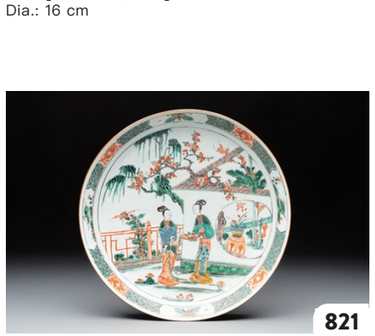

€ 2,000 - € 4,000

A CHINESE FAMILLE VERTE 'LADIES IN A GARDEN' DISH
Kangxi
Dia.: 34 cm

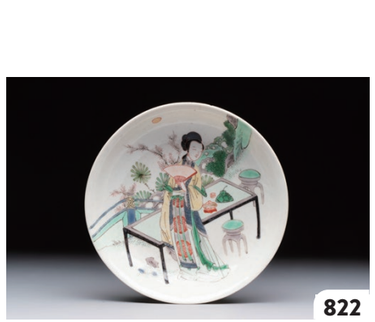

€ 3,000 - € 6,000

A FINE CHINESE FAMILLE VERTE 'ELEGANT BEAUTY' PLATE
Chenghua mark, Kangxi
Dia.: 15,5 cm

€ 1,000 - € 2,000

A CHINESE FAMILLE VERTE 'XI XIANG JI' DISH
Kangxi
Dia.: 28 cm

€ 800 - € 1,200

A CHINESE FAMILLE VERTE 'ELEGANT BEAUTIES IN A GARDEN' PLATE
Kangxi
Dia.: 24 cm

€ 800 - € 1,200

A PAIR OF CHINESE FAMILLE VERTE DISHES WITH FLORAL DESIGN
lingzhi mark, Kangxi
Dia.: 27 cm

€ 1,000 - € 2,000

A PAIR OF CHINESE FAMILLE VERTE 'PHOENIX' PLATES
Kangxi
Dia.: 24 cm

€ 400 - € 800

A CHINESE FAMILLE VERTE OCTAGONAL PLATE AND A 'RETICULATED BORDER' PLATE
Kangxi
Dia.: 25,5 cm (the largest)

€ 600 - € 1,200

A CHINESE GILT-DECORATED POWDER-BLUE PLATE AND A FAMILLE VERTE PLATE WITH FLOWERS
Kangxi/Qianlong
Dia.: 20,8 cm (the famille verte plate)

€ 400 - € 800

A CHINESE IMARI-STYLE 'LADY AND BOYS' PLATE AND A FAMILLE VERTE 'LOTUS' PLATE
Kangxi
Dia.: 22,2 cm (the largest)

€ 500 - € 1,000

A CHINESE BLUE AND WHITE 'FLORAL' DISH AND A WUCAI 'FLORAL' DISH
Shunzhi/Kangxi
Dia.: 36,5 cm (the largest)

€ 1,200 - € 1,800

A CHINESE FAMILLE VERTE POWDER-BLUE-GROUND 'LANDSCAPE' DISH
Kangxi
Dia.: 40,5 cm

€ 600 - € 1,200

A CHINESE WUCAI PLATE WITH FLORAL DESIGN
Kangxi
Dia.: 20,8 cm

€ 800 - € 1,200

A CHINESE WUCAI DISH WITH FLORAL DESIGN
Kangxi mark and of the period
Dia.: 35,3 cm

€ 1,200 - € 1,800

A CHINESE FAMILLE VERTE 'PEONIES AND PHEASANTS' OCTAGONAL DISH
Kangxi
Dia.: 37 cm

€ 1,200 - € 1,800

A CHINESE FAMILLE VERTE 'LADY AND HER CAT' DISH
ding mark, Kangxi
Dia.: 27,4 cm

€ 2,000 - € 4,000

A CHINESE VERTE BISCUIT 12-PIECE 'PLUM BLOSSOMS' SWEETMEAT SET IN A CASE
Kangxi
Dia.: 46 cm (the complete set excl. the case)

€ 1,000 - € 2,000

A CHINESE VERTE BISCUIT 'SCHOLAR' BRUSH REST
Kangxi
L.: 14,2 cm – H.: 10,8 cm

€ 2,000 - € 4,000

*** A PAIR OF CHINESE VERTE BISCUIT MODELS OF PARROTS**
Kangxi
H.: 21,4 cm

LOT 846
A RARE AND LARGE CHINESE POLYCHROME-GLAZED CRANE ON A ROCK
18/19th C.
H.: 70 cm
€ 15,000 - € 25,000

LOT 852
A RARE PAIR OF CHINESE FAMILLE ROSE MODELS OF PHOENIXES
Qianlong
H.: 36 cm
€ 15,000 - € 25,000

839

€ 500 - € 1,000

A CHINESE VERTE BISCUIT 'RIVERSCAPE' BRUSH POT
artemisia leaf mark, 19th C.
H.: 12,5 cm

840

€ 600 - € 1,200

A CHINESE VERTE BISCUIT 'SOGDIAN RIDING A BUDDHIST LION' GROUP
19th C.
H.: 20 cm

841

€ 1,500 - € 2,500

A PAIR OF LARGE CHINESE VERTE BISCUIT BUDDHIST LIONS
19th C.
H.: 45,5 cm

842

€ 400 - € 800

A CHINESE SANCAI-GLAZED 'SHOULAO RIDING A DEER' GROUP
Qing
H.: 53,5 cm

843

€ 300 - € 600

A PAIR OF CHINESE SANCAI-GLAZED BUDDHIST LIONS
19th C.
H.: 20,5 cm

844

€ 300 - € 600

A CHINESE SANCAI-GLAZED MODEL OF A DOG
19th C.
Dim.: 8 x 6,5 x 6 cm

845

€ 500 - € 1,000

A PAIR OF LARGE CHINESE POLYCHROME-GLAZED FISH-FORM ROOF TILES
19th C.
Dim.: 22 x 32 x 71,5 cm

846

€ 15,000 - € 25,000

A RARE AND LARGE CHINESE POLYCHROME-GLAZED CRANE ON A ROCK
18/19th C.
H.: 70 cm

847

€ 800 - € 1,200

*** A CHINESE FAMILLE ROSE MODEL OF A PHOENIX**
19th C.
H.: 26 cm

848

€ 2,000 - € 4,000

*** A PAIR OF CHINESE FAMILLE ROSE MODELS OF PHEASANTS**
18/19th C.
H.: 20,5 cm

849

€ 1,500 - € 2,500

*** A PAIR OF CHINESE FAMILLE ROSE MODELS OF ROOSTERS**
18/19th C.
H.: 15,8 cm

850

€ 4,000 - € 8,000

*** A PAIR OF CHINESE POLYCHROME-GLAZED MODELS OF ROOSTERS**
18/19th C.
H.: 26,8 cm

851

€ 2,000 - € 4,000

*** A PAIR OF FAMILLE ROSE-STYLE MODELS OF PHEASANTS**
Samson, Paris, 19th C.
H.: 38,3 cm

852

€ 15,000 - € 25,000

*** A RARE PAIR OF CHINESE FAMILLE ROSE MODELS OF PHOENIXES**
Qianlong
H.: 36 cm

853

€ 1,000 - € 2,000

A PAIR OF CHINESE CANTON FAMILLE ROSE FLOWER HOLDERS AND COVERS WITH FIGURAL DESIGN
19th C.
H.: 23,5 cm

854

€ 400 - € 800

A CHINESE CANTON FAMILLE ROSE HEXAGONAL JARDINIÈRE AND STAND
19th C.
L.: 28 cm – H.: 19,5 cm (the jardinière incl. stand)

855

€ 1,500 - € 2,500

A PAIR OF CHINESE CANTON FAMILLE ROSE JARDINIÈRES WITH NARRATIVE DESIGN
19th C.
Dia.: 28 cm – H.: 18,5 cm

856

€ 2,000 - € 4,000

A CHINESE MOTHER-OF-PEARL-INLAID HONGMU TABLE WITH A CIRCULAR CANTON FAMILLE VERTE 'WARRIORS ON HORSEBACK' PLAQUE
19th C.
Dia.: 55 cm – H.: 67,5 cm (the table)

857

€ 3,000 - € 6,000

FIVE UNUSUAL AND FINE CHINESE CANTON FAMILLE ROSE DISHES WITH PUCE-ENAMELLED RIMS
19th C.
Dia.: 25,3 cm

858

€ 1,200 - € 1,800

A CHINESE CANTON FAMILLE ROSE 12-PIECE DINER SERVICE WITH FIGURAL DESIGN
19th C.
Dim.: 27 x 25 cm (the shell–form dishes)

859

€ 600 - € 1,200

A CHINESE CANTON FAMILLE ROSE 'JFCB' MONOGRAMMED TUREEN AND COVER WITH NARRATIVE DESIGN
19th C.
Dim.: 30,8 x 21,8 x 14 cm (tureen and cover)

860

€ 2,500 - € 5,000

A PAIR OF RARE CHINESE CANTON FAMILLE ROSE ARMORIAL PLATES WITH THE ARMS OF WIGHT
ca. 1810
Dia.: 15,6 cm

861

€ 1,200 - € 1,800

A RARE CHINESE CANTON FAMILLE ROSE ARMORIAL PLATE WITH THE ARMS OF WIGHT
ca. 1810
Dia.: 19,5 cm

862

€ 2,000 - € 4,000

A RARE CHINESE CANTON FAMILLE ROSE ARMORIAL DISH WITH THE ARMS OF WIGHT
ca. 1810
Dia.: 25,2 cm

360
359
878
358
376
348
AMSTELDAM
VYTREGHT
1728
CONCORDIA
FESTAEVE
CFESCUNT
871
875
876

863

€ 1,500 - € 2,500

A RARE CHINESE CANTON FAMILLE ROSE ARMORIAL SOUP PLATE WITH THE ARMS OF WIGHT
ca. 1810
Dia.: 19,5 cm

864

€ 1,500 - € 2,500

A RARE CHINESE CANTON FAMILLE ROSE ARMORIAL SOUP PLATE WITH THE ARMS OF WIGHT
ca. 1810
Dia.: 19,5 cm

865

€ 1,200 - € 1,800

A CHINESE ROSE-IMARI ARMORIAL DISH WITH THE ARMS OF BAHADUR II FOR THE INDIAN MARKET
Jiaqing, ca. 1820
Dia.: 25 cm

866

€ 300 - € 600

A CHINESE FAMILLE ROSE 'HONOURABLE BRITISH EAST INDIA COMPANY' ARMORIAL PLATE
Jiaqing, ca. 1800
Dia.: 19,7 cm

867

€ 800 - € 1,200

A CHINESE FAMILLE ROSE ARMORIAL PLATE, A CUP AND A 'EUROPEAN SUBJECT' MILK JUG
Yongzheng
Dia.: 23,2 cm (the plate)

868

€ 4,000 - € 8,000

A CHINESE FAMILLE ROSE ARMORIAL COVERED TUREEN, STAND AND SERVING DISH WITH THE ARMS OF VISDELOU FOR THE FRENCH MARKET
Qianlong, ca. 1765
L.: 34,5 cm – H.: 22,2 cm (the tureen)

869

€ 3,000 - € 6,000

A CHINESE FAMILLE ROSE ARMORIAL COVERED TUREEN AND STAND WITH THE ARMS OF MALTBY IMPALING LYNE FOR THE ENGLISH MARKET
Qianlong, ca. 1765
L.: 34 cm – H.: 27 cm (the tureen and cover)

870

€ 1,200 - € 1,800

A CHINESE FAMILLE ROSE ARMORIAL TUREEN AND COVER WITH THE ARMS OF VAN BEEFTINGH FOR THE DUTCH MARKET
Qianlong
L.: 28 cm – H.: 19,5 cm

871

€ 1,000 - € 2,000

A CHINESE FAMILLE ROSE ARMORIAL SUGAR POT WITH THE ARMS OF VAN BEEFTINGH FOR THE DUTCH MARKET
Qianlong
L.: 13,5 cm – H.: 12 cm (incl. cover)

872

€ 1,500 - € 2,500

A CHINESE FAMILLE ROSE ARMORIAL TUREEN AND COVER WITH THE ARMS OF BACKWELL QUARTERING TYRINGHAM FOR THE ENGLISH MARKET
Yongzheng
L.: 28 cm – H.: 20,7 cm (incl. cover)

873

€ 400 - € 800

A CHINESE FAMILLE ROSE ARMORIAL BOWL WITH THE ARMS OF BYDE WITH HOPE IN PRETENSE
Qianlong, ca. 1775
Dia.: 23,5 cm – H.: 9,8 cm

874

€ 1,200 - € 1,800

A CHINESE FAMILLE ROSE PSEUDO-ARMORIAL TRIPOD DISH WITH THE ARMS OF BOSCHAT FOR THE FRENCH MARKET
Qianlong
Dia.: 27,5 cm – H.: 9,5 cm

875

€ 400 - € 800

A PAIR OF CHINESE ARMORIAL CUPS AND SAUCERS WITH THE ARMS OF 'VAN REVERHORST' FOR THE DUTCH MARKET
Qianlong, ca. 1745
Dia.: 11,6 cm (the saucers)

876

€ 1,000 - € 2,000

A CHINESE FAMILLE ROSE ARMORIAL JUG AND COVER WITH THE ARMS OF MORICAUD IMPALING BERTRAND FOR THE FRENCH MARKET
Qianlong, ca. 1760
L.: 12,5 cm – H.: 17 cm (incl. cover)

877

€ 400 - € 800

A CHINESE FAMILLE ROSE ARMORIAL TEAPOT WITH THE ARMS OF BARROW IMPALING DIGHTON FOR THE ENGLISH MARKET
Qianlong, ca. 1755
L.: 19,5 cm – H.: 13,7 cm (incl. cover)

878

€ 1,200 - € 1,800

A MASSIVE CHINESE FAMILLE ROSE ARMORIAL EWER WITH THE ARMS OF PERRINE FOR THE FRENCH MARKET
Qianlong
L.: 20 cm – H.: 34 cm (incl. cover)

879

€ 2,000 - € 4,000

A SET OF FIVE CHINESE FAMILLE ROSE ARMORIAL PLATES WITH THE ARMS OF SIMPSON IMPALING BRYDGES FOR THE ENGLISH MARKET
Qianlong, ca. 1760
Dia.: 23 cm

880

€ 8,000 - € 12,000

AN IMPRESSIVE CHINESE GILT-DECORATED GRISAILLE 42-PIECE ARMORIAL DINNER SERVICE WITH THE ARMS OF LUMSDEN FOR THE ENGLISH MARKET
Qianlong, ca. 1785
Dim.: 36,5 x 29 cm (the largest serving dish)

881

€ 5,000 - € 10,000

A RARE SET OF FOUR CHINESE FAMILLE ROSE ARMORIAL DISHES WITH THE ARMS OF ORRY FOR THE FRENCH MARKET
Yongzheng, ca. 1730
Dia.: 25,5 cm

882

€ 2,000 - € 4,000

A PAIR OF CHINESE ARMORIAL DISHES WITH THE ARMS OF VALCKENIER OF AMSTERDAM FOR THE DUTCH MARKET
Yongzheng
Dia.: 32 cm

883

€ 400 - € 800

A PAIR OF CHINESE ARMORIAL PLATES WITH AN UNIDENTIFIED COAT OF ARMS
Qianlong
Dia.: 22,8 cm

884

€ 800 - € 1,200

A PAIR OF CHINESE FAMILLE ROSE ARMORIAL SOUP PLATES WITH THE ARMS OF LONGDEN FOR THE ENGLISH MARKET
Qianlong, ca. 1748
Dia.: 23 cm

885

€ 2,000 - € 4,000

A PAIR OF CHINESE BIANCO SOPRA BIANCO ARMORIAL DISHES WITH THE ARMS OF VAN HERZEELE FOR THE DUTCH MARKET
Qianlong, ca. 1740–1745
Dia.: 26,3 cm (the largest)

886

€ 400 - € 800

A PAIR OF CHINESE FAMILLE ROSE ARMORIAL PLATES WITH THE ARMS OF MILLS IMPALING HATCH FOR THE ENGLISH MARKET
Qianlong, ca. 1745
Dia.: 23 cm

887

€ 2,500 - € 5,000

A PAIR OF CHINESE FAMILLE ROSE ARMORIAL SOUP PLATES WITH THE ARMS OF WYNNE IMPALING GOSLING FOR THE ENGLISH MARKET
Yongzheng, ca. 1725
Dia.: 22,6 cm

888

€ 2,000 - € 4,000

A PAIR OF CHINESE IMARI-STYLE ARMORIAL PLATES WITH THE ARMS OF WALKER FOR THE ENGLISH MARKET
Kangxi, ca. 1712
Dia.: 21,7 cm

889

€ 1,500 - € 2,500

A RARE CHINESE IMARI-STYLE ARMORIAL SOUP PLATE WITH THE ARMS OF GOUGH IMPALING HYNDE FOR THE ENGLISH MARKET
Kangxi, ca. 1720
Dia.: 22,5 cm

890

€ 800 - € 1,200

A CHINESE ARMORIAL SOUP PLATE WITH THE ARMS OF GOLD WITH BULKELY IN PRETENCE FOR THE ENGLISH MARKET
Yongzheng, ca. 1724
Dia.: 22 cm

891

€ 1,500 - € 2,500

A CHINESE BLUE AND WHITE OCTAGONAL ARMORIAL PLATE WITH AN ALLIANCE COAT OF ARMS OF DE HAZE AND SONMANS FOR THE DUTCH MARKET
Qianlong, ca. 1738–1741
Dia.: 22,3 cm

892

€ 1,200 - € 1,800

A MASSIVE CHINESE BLUE AND WHITE ARMORIAL CHARGER WITH THE ARMS OF HUGHES FOR THE ENGLISH MARKET
Qianlong, ca. 1790
Dim.: 48 x 39 cm

893

€ 300 - € 600

A PAIR OF CHINESE FAMILLE ROSE PLATES AND ONE DISH WITH BIRDS AND FLORAL DESIGN
Qianlong
Dia.: 28,7 cm (the largest)

894

€ 400 - € 800

THREE CHINESE FAMILLE ROSE PLATES WITH FIGURES AND BIRDS
Yongzheng/Qianlong
Dia.: 23 cm (the largest)

895

€ 1,200 - € 1,800

A SET OF SIX CHINESE FAMILLE ROSE 'PHEASANTS' PLATES
Yongzheng
Dia.: 22,8 cm

896

€ 1,000 - € 2,000

A SET OF 12 CHINESE FAMILLE ROSE PLATES WITH SQUIRRELS AMONG GRAPES AND PEONIES
Qianlong
Dia.: 22,6 cm

897

€ 800 - € 1,200

A SET OF FIVE CHINESE FAMILLE ROSE 'FLORAL SCROLL PAINTING' PLATES AND THREE DISHES
Qianlong
Dia.: 35 cm (the largest dish)

898

€ 600 - € 1,200

FOUR CHINESE FAMILLE ROSE 'RIVERSCAPE' PLATES AND FIVE 'FLOWER BASKET' PLATES
Qianlong
Dia.: 24,2 cm (the 'river landscape' plates)

899

€ 600 - € 1,200

A SET OF NINE CHINESE FAMILLE ROSE LOWESTOFT-STYLE PLATES
Qianlong
Dia.: 24 cm (the largest)

900

€ 600 - € 1,200

12 CHINESE FAMILLE ROSE AND GILT-DECORATED PLATES WITH FLORAL DESIGN
Qianlong
Dia.: 23 cm

901

€ 500 - € 1,000

EIGHT CHINESE FAMILLE ROSE PLATES WITH BIRDS
Yongzheng/Qianlong
Dia.: 23 cm

902

€ 400 - € 800

A CHINESE FAMILLE ROSE 22-PIECE TEA SERVICE WITH FLORAL DESIGN
Qianlong
L.: 21 cm – H.: 13 cm (the teapot)

903

€ 300 - € 600

A CHINESE FAMILLE ROSE OCTAGONAL 'ANTIQUITIES' DISH
Yongzheng/Qianlong
Dim.: 32,3 x 21,8 cm

904

€ 1,200 - € 1,800

A CHINESE FAMILLE ROSE SNUFF BOTTLE WITH FIGURAL DESIGN
19th C.
H.: 7 cm (excl. stopper)

905

€ 800 - € 1,200

THREE CHINESE FAMILLE ROSE SNUFF BOTTLES WITH FIGURAL DESIGN
Zhengde mark, 19th C.
H.: 9 cm (the tallest incl. stopper)

906

€ 600 - € 1,200

FOUR CHINESE FAMILLE ROSE AND VERTE SNUFF BOTTLES
dragon and Qianlong marks, 19th C.
H.: 7 cm (the tallest incl. stand)

907

€ 200 - € 400

A DIVERSE GROUP OF FOUR CHINESE SNUFF BOTTLES
one with Qianlong mark, 19th C.
H.: 9 cm (the tallest incl. stopper)

908

€ 500 - € 1,000

A DIVERSE GROUP OF 12 CHINESE SNUFF BOTTLES AND THREE COVERED SEAL PASTE BOXES
Qianlong and Daoguang marks, 19th C.
H.: 7,8 cm (the tallest snuff bottle incl. stand)

909

€ 2,000 - € 4,000

SEVEN CHINESE JADE AND JADEITE SNUFF BOTTLES
19th C.
H.: 8,3 cm (the tallest)

910

€ 1,000 - € 2,000

A CHINESE BLUE AND WHITE DOUBLE-GOURD SNUFF BOTTLE AND A HUALI SNUFF BOTTLE
Xuande and Qianlong mark, 18th C.
H.: 8 cm (the tallest excl. stopper)

911

€ 800 - € 1,200

A CHINESE LACQUERED AND MOTHER-OF-PEARL-INLAID 'CHANG'E 嫦娥 ' SNUFF BOTTLE
Qianlong mark and of the period
H.: 7.3 cm (incl. stopper)

912

€ 400 - € 800

THREE CHINESE BLUE, WHITE AND COPPER-RED SNUFF BOTTLES WITH FIGURAL DESIGN
Yongzheng and Qianlong mark, 19th C.
H.: 8 cm (the tallest)

913

€ 400 - € 800

A CHINESE COPPER-RED AND WHITE 'BAMBOO' SNUFF BOTTLE
Qianlong mark, 19th C.
H.: 7,5 cm

914

€ 400 - € 800

A CHINESE FLAMBÉ-GLAZED SNUFF BOTTLE
18/19th C.
H.: 7 cm

915

€ 400 - € 800

A CHINESE BLUE AND WHITE 'WATER MARGIN' SNUFF BOTTLE
19th C.
H.: 7,2 cm

916

€ 800 - € 1,200

A CHINESE BLUE AND WHITE SILVER-MOUNTED 'SEA WAVES' BIRD FEEDER AND A WOODEN BOX
Xuande mark, 19/20th C.
H.: 7,5 cm (the bird feeder)

917

€ 400 - € 800

A CHINESE BLUE PEKING GLASS VASE WITH ARABIC INSCRIPTION
Qianlong mark and possibly of the period
H.: 23 cm

918

€ 600 - € 1,200

A CHINESE PEKING YELLOW GLASS VASE ON WOODEN STAND
19th C.
H.: 25 cm (incl. stand)

919

€ 300 - € 600

31 CHINESE COPPER-ALLOY COINS
17th C. and later
Dia.: 7,7 cm (the largest)

920

€ 250 - € 500

SIX CHINESE GOURD CRICKET CAGES AND SEVEN CARVED GOURDS
20th C.
H.: 16,5 cm (the tallest)

921

€ 300 - € 600

FOUR CHINESE CARVED WOODEN CRICKET CAGES
20th C.
H.: 17 cm (the tallest)

922

€ 2,000 - € 4,000

A CHINESE INK STONE WITH PHOENIX AND CARP DESIGN
Qianlong mark and possibly of the period
Dim.: 9,7 x 14,5 x 1,7 cm

923

€ 800 - € 1,200

A CHINESE LINGBI STONE SCHOLAR'S ROCK ON WOODEN STAND
Yun Tai 雲台 mark, 19/20th C.
H.: 21,4 cm (incl. stand)

924

€ 1,000 - € 2,000

A CHINESE HARDSTONE, MOTHER-OF-PEARL AND SILVER EMBELLISHED ZITAN BOX
Zhou Zhi 周製 mark, 18th C.
Dim.: 9,8 x 9,8 x 2 cm

925

€ 2,500 - € 5,000

A CHINESE HARDSTONE AND MOTHER-OF-PEARL EMBELLISHED HUANGLI BOX
19th C.
Dia.: 20,2 cm – H.: 10 cm

926

€ 3,000 - € 6,000

A CHINESE HARDSTONE, MOTHER-OF-PEARL AND SILVER EMBELLISHED ZITAN BITONG
Chongzhen mark, 17/18th C.
Dia.: 14 cm – H.: 14,4 cm

927

€ 8,000 - € 12,000

A LARGE CHINESE INSCRIBED ZITAN BRUSH POT
18/19th C.
Dia.: 31,5 cm – H.: 22 cm

928

€ 1,200 - € 1,800

A CHINESE ZITAN CABINET OF CURIOSITIES WITH FIVE-CLAWED DRAGONS
19/20th C.
Dim.: 37,4 x 21 x 36 cm

929

€ 4,000 - € 8,000

A CHINESE FINELY CARVED HONGMU MARBLE TOP OVAL TABLE
Canton, 19th C.
Dim.: 126 x 80,5 x 82 cm

930

€ 300 - € 600

A PAIR OF CHINESE BONE-INLAID HONGMU CHAIRS WITH DRAGONS AND PHOENIXES DESIGN
20th C.
Dim.: 67 x 53 x 85 cm (each chair)

931

€ 1,200 - € 1,800

A PAIR OF CHINESE FINELY CARVED HONGMU SWIVEL CHAIRS
Canton, 19th C.
Dim.: 56,5 x 56,5 x 84 cm (each chair)

932

€ 1,200 - € 1,800

A PAIR OF CHINESE FINELY CARVED HONGMU ARMCHAIRS
Canton, 19th C.
Dim.: 64,5 x 58 x 102,5 cm (each chair)

933

€ 300 - € 600

TWO CHINESE HONGMU STANDS
19th C.
Dim.: 37 x 37 x 80 cm (the tallest)

934

€ 1,000 - € 2,000

A CHINESE COROMANDEL LACQUERED FOUR-PANEL FOLDING SCREEN WITH MOUNTAINOUS LANDSCAPES
17/18th C.
Dim.: 173,5 x 211,2 cm (the total)

LOT 936
A FINE ITALIAN TORTOISESHELL- AND EBONY-VENEERED CABINET
Florence, 17th C.
Dim.: 64,7 x 36,2 x 71,7 cm (the cabinet)
€ 8,000 - € 12,000

LOT 937
A RARE BONE-INLAID NASRID-STYLE TABLE CABINET
Spain, 19th C.
Dim.: 35 x 18 x 27,5 cm
€ 3,000 - € 6,000

935

€ 300 - € 600

A CHINESE CARVED WOODEN TRIPTYCH PANEL WITH FIGURAL DESIGN
Shanghai, Wong Chan Kee mark, 20th C.
Dim.: 30,7 x 40,6 cm (opened)

936

€ 8,000 - € 12,000

A FINE ITALIAN TORTOISESHELL- AND EBONY-VENEERED CABINET
Florence, 17th C.
Dim.: 64,7 x 36,2 x 71,7 cm (the cabinet)

937

€ 3,000 - € 6,000

A RARE BONE-INLAID NASRID-STYLE TABLE CABINET
Spain, 19th C.
Dim.: 35 x 18 x 27,5 cm

938

€ 2,000 - € 4,000

A MUDEJAR-STYLE BONE-INLAID WOODEN 'CHESS BOARD' BOX
Spain, 17th C.
Dim.: 36 x 66,5 x 25,5 cm

939

€ 2,000 - € 4,000

A HISPANO-MORESQUE BONE-INLAID WOODEN CHEST
Spain, 16/17th C.
Dim.: 44,5 x 30,5 x 18 cm

940

€ 800 - € 1,200

A SPANISH COLD-PAINTED 'SOCARRAT' OR CEILING TILE WITH A HARE
15th C.
Dim.: ca. 31,5 x 15 x 3,5 cm

941

€ 1,000 - € 2,000

A MARBLE PLAQUE WITH A CRESCENT MOON
South of Spain, 17/18th C.
Dim.: 48 x 28,5 x 2 cm

942

€ 800 - € 1,200

A HISPANO-MORESQUE LUSTRE-GLAZED ARMORIAL DISH
Spain, 16th C.
Dia.: 39 cm

943

€ 800 - € 1,200

THREE HISPANO-MORESQUE LUSTRE-GLAZED WARES
Spain, 16th C.
H.: 23 cm (the tallest)

944

€ 400 - € 800

FOUR POLYCHROME SPANISH TILES WITH ANIMALS
16/17th C.
Dim.: 10 x 10 x 2,3 cm (the largest)

945

€ 600 - € 1,200

A PAIR OF SPANISH SPLASHED BLUE POTTERY ALBARELLI AND AN ITALIAN BLUE, WHITE AND MANGANESE ALBARELLO
Savona, 17/18th C.
H.: 29 cm (the tallest)

946

€ 3,000 - € 6,000

A MASSIVE BLUE AND WHITE ARMORIAL JARDINIÈRE WITH THE ARMS OF LUIS ANTONIO FERNÁNDEZ DE CÓRDOBA PORTOCARRERO
Talavera, Spain, 1754–1771
Dia.: 41 cm – H.: 40,5 cm

947

€ 1,000 - € 2,000

A BLUE AND WHITE ITALIAN ALBARELLO
Faenza, 2nd half 16th C.
H.: 17,5 cm

948

€ 400 - € 800

A POLYCHROME ITALIAN ALBARELLO INSCRIBED 'RO. LAT: IND. MINOR'
Montelupo, 17th C.
H.: 18,7 cm

949

€ 400 - € 800

A RETICULATED ITALIAN BLUE, WHITE AND YELLOW 'PUTTO' TAZZA
Faenza, 17th C.
Dia.: 27,5 cm – H.: 9,5 cm

950

€ 600 - € 1,200

A POLYCHROME ITALIAN MAIOLICA CRESPINA WITH A PUTTO ON A DOLPHIN
Deruta, 17th C.
Dia.: 25 cm – H.: 6 cm

951

€ 1,000 - € 2,000

A LARGE ITALIAN MAIOLICA 'LION' DISH
Montelupo, 17th C.
Dia.: 41,5 cm

952

€ 200 - € 400

A POLYCHROME ITALIAN MAIOLICA PLATE WITH A PUTTO
Deruta, 17th C.
Dia.: 24,8 cm

953

€ 600 - € 1,200

AN ITALIAN MAIOLICA 'DAPHNE' PLATE
Urbino, 16th C.
Dia.: 20,7 cm

954

€ 600 - € 1,200

AN ITALIAN MAIOLICA 'SOLDIER WITH SPEAR' DISH
Montelupo, 17th C.
Dia.: 31 cm

955

€ 600 - € 1,200

AN ITALIAN MAIOLICA DISH WITH A LADY
Montelupo, 17th C.
Dia.: 30,8 cm

956

€ 800 - € 1,200

A POLYCHROME MOLDED ITALIAN MAIOLICA 'MADONNA AND CHILD' PLAQUE
17th C.
Dim.: 41,5 x 27 cm

957

€ 600 - € 1,200

AN ITALIAN MAIOLICA TRIANGULAR SALT WITH WINGED CHERUBS
Deruta, 17th C.
Dim.: 13,5 x 13,5 x 14,5 cm

958

€ 600 - € 1,200

A LARGE POLYCHROME ITALIAN MAIOLICA BOWL WITH FLORAL DESIGN
Montelupo, 17th C.
Dia.: 33,8 cm – H.: 18,5 cm

959

€ 1,200 - € 1,800

A FRAMED ITALIAN MAIOLICA 'BIBLICAL SUBJECT' PLAQUE
Castelli, 18th C.
Dim.: 43 x 48 cm (the frame)

960

€ 1,000 - € 2,000

TWO ITALIAN MAIOLICA 'PASTORAL' PLAQUES
Castelli, 18th C., one dated 1745
Dim.: 13,3 x 22,6 x 1 cm

961

€ 300 - € 600

A POLYCHROME LOBED 'FLORAL' DISH
Nevers, 17th C.
Dia.: 31 cm – H.: 7 cm

962

€ 300 - € 600

A POLYCHROME TWO-HANDLED VASE
Nevers, 17th C.
H.: 42,7 cm

963

€ 400 - € 800

A BLUE, WHITE AND MANGANESE CHINOISERIE SALT
probably Nevers, dated 1732
Dia.: 10 cm – H.: 11,5 cm

964

€ 300 - € 600

A LARGE BLUE AND WHITE JARDINIÈRE WITH LANDSCAPE DESIGN
Nevers, 18th C.
L.: 46 cm – H.: 35,5 cm

965

€ 1,000 - € 2,000

A PAIR OF MONUMENTAL BLUE AND WHITE DELFTWARE VASES
Desvres, ca. 1900
H.: 87 cm

966

€ 400 - € 800

A WHITE FRENCH DELFTWARE JARDINIÈRE
dated August 1770
L.: 35 cm – H.: 21 cm

967

€ 300 - € 600

A PAIR OF POLYCHROME FRENCH FAIENCE CANDLESTICKS
18th C.
H.: 18 cm

968

€ 1,500 - € 2,500

A FRENCH PAPIER-MÂCHÉ FIGURE OF A MANDARIN, INSCRIBED 'COMPAGNIE FRANÇAISE DES CHOCOLATS ET DES THÉS'
20th C.
H.: 71 cm

969

€ 2,000 - € 4,000

A FLEMISH OR FRENCH KNOTTED BRASS CANDLESTICK
15/16th C.
H.: 16,6 cm

970

€ 400 - € 800

A MINIATURE PEWTER CANDLESTICK AND GRAPE
excavated in Rotterdam, 16/17th C. or earlier
H.: 10,8 cm (the candlestick)

LOT 968
A FRENCH PAPIER-MÂCHÉ FIGURE OF A MANDARIN, INSCRIBED 'COMPAGNIE FRANÇAISE DES CHOCOLATS ET DES THÉS'
20th C.
H.: 71 cm

€ 1,500 - € 2,500

LOT 975
WORKSHOP OF FRANS FLORIS (1519/20-1570): 'SUZANNA AND THE ELDERS', OIL ON PANEL
16th C.
Dim.: 100,8 x 132 cm (the frame)
€ 4,000 - € 8,000

971

€ 5,000 - € 10,000

A DUTCH BRONZE SALUTING CANNON ON A PARTLY ORIGINAL CARRIAGE
inscribed C.Ouderogge Fecit, Rotterdam, dated 1641
Dim.: 116,5 x 57 x 49 cm (the cannon and carriage)

972

€ 800 - € 1,200

A BRONZE NEST OF WEIGHTS
Nuremberg, Germany, 17th C.
L.: 13,5 cm – H.: 13 cm

973

€ 800 - € 1,200

A CAUCASIAN WALRUS BONE-HILTED KINDJAL OR STEEL SWORD
19th C.
L.: 47,5 cm

974

€ 2,500 - € 5,000

A. V. WIJK (DUTCH SCHOOL): 'STILL LIFE WITH FLOWERS'
oil on canvas, 17th C.
Dim.: 101 x 86,5 cm (the frame)

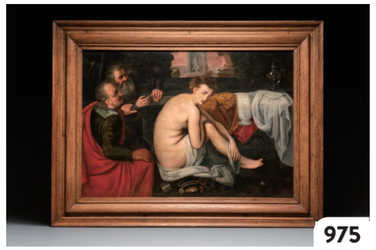

975

€ 4,000 - € 8,000

WORKSHOP OF FRANS FLORIS (1519/20-1570): 'SUZANNA AND THE ELDERS'
oil on panel, 16th C.
Dim.: 100,8 x 132 cm (the frame)

976

€ 2,000 - € 4,000

ZAMKOV VLADIMIR KONSTANTINOVICH (1925-1998): 'PORTRAIT OF LENIN'
oil on canvas, dated 1976
Dim.: 108,5 x 72 cm

977

€ 600 - € 1,200

ALFRED DAGUET (PARIS, 1875-1942): AN ART NOUVEAU REPOUSSÉ BRASS- AND COPPER-MOUNTED BOX WITH 'CRABS' DESIGN AND INSET GLASS EYES
ca. 1900
Dim.: 28,5 x 20 x 11,7 cm

978

€ 2,000 - € 4,000

ÉMILE GALLÉ (1846-1904): A LARGE CAMEO GLASS VASE WITH FLORAL DESIGN
ca. 1900
H.: 48,1 cm

979

€ 1,500 - € 2,500

ALEXANDRE IACOVLEFF (1887-1938): 'LA CROISIÈRE JAUNE', INCL. 44 ILLUSTRATIONS
lithography on paper, dated 1931–1932
Dim.: 38,5 x 29 x 3,5 cm

980

€ 400 - € 800

A WESTERWALD PEWTER-MOUNTED STONEWARE JUG
Germany, dated 1685
H.: 37,5 cm

981

€ 400 - € 800

A WESTERWALD STONEWARE JUG
Germany, 17th C.
H.: 23,7 cm

982

€ 600 - € 1,200

AN UNUSUAL WESTERWALD STONEWARE TEAPOT AND COVER
Germany, 17th C.
L.: 18,5 cm – H.: 14,6 cm (incl. cover)

LOT 974
A. V. WIJK (DUTCH SCHOOL): 'STILL LIFE WITH FLOWERS', OIL ON CANVAS
17th C.
Dim.: 101 x 86,5 cm (the frame)
€ 2,500 - € 5,000

€ 800 - € 1,200

A LARGE BROWN-GLAZED STONEWARE BELLARMINE JUG
17th C.
H.: 40 cm

€ 400 - € 800

TWO POLYCHROME THE HAGUE-DECORATED TOURNAI PORCELAIN PLATES
stork marks, 18th C.
Dia.: 24 cm

€ 400 - € 800

FIVE GILT-DECORATED AND BLUE-ENAMELLED TOURNAI PORCELAIN PLATES
golden crossed swords and four crosses marks, 18th C.
Dia.: 24 cm (the largest)

€ 500 - € 1,000

SEVEN MANGANESE TOURNAI PORCELAIN PLATES WITH FLORAL DESIGN
18th C.
Dia.: 23,3 cm (the largest)

€ 600 - € 1,200

13 BLUE AND WHITE TOURNAI PORCELAIN PLATES WITH FLORAL DESIGN
18/19th C.
Dia.: 24,8 cm (the largest)

€ 500 - € 1,000

A PAIR OF BRUSSELS FAIENCE SALAD BOWLS WITH BUTTERFLIES AND CATERPILLARS
18th C.
Dim.: 24,5 x 24,5 x 7,7 cm

€ 600 - € 1,200

A POLYCHROME BRUSSELS FAIENCE GREYHOUND
18th C.
H.: 21 cm

€ 400 - € 800

A POLYCHROME BRUSSELS FAIENCE MODEL OF A DOG
18th C.
H.: 19,5 cm

€ 800 - € 1,200

A BLUE AND WHITE BRUSSELS FAIENCE DRUG OR SYRUP JAR, INSCRIBED 'S.PAPAV.RHEAD.'
ca 1700
H.: 25,2 cm

€ 800 - € 1,200

A COLLECTION OF FIVE BLUE AND WHITE TOURNAI FAIENCE PHARMACY JARS AND A WET DRUG JAR
17/18th C.
H.: 22 cm (the tallest)

€ 2,500 - € 5,000

A FINE BLUE AND WHITE ANTWERP MAIOLICA WET DRUG JAR
16th C.
H.: 26,2 cm

€ 800 - € 1,200

A BLUE AND WHITE DUTCH DELFT WET DRUG OR SYRUP JAR INSCRIBED 'S. DE MENTHA'
early 18th C.
H.: 25,5 cm

€ 600 - € 1,200

A RARE PAIR OF BLUE AND WHITE DUTCH DELFT ALBARELLO-SHAPED WET DRUG JARS
early 18th C.
H.: 19 cm

€ 1,000 - € 2,000

A PAIR OF BLUE, WHITE AND YELLOW DUTCH DELFT ALTAR VASES
late 17th C.
H.: 16,3 cm (the tallest)

€ 500 - € 1,000

A PAIR OF BLUE AND WHITE DUTCH DELFT COW-TOPPED BUTTER TUBS AND COVERS
18th C.
Dim.: 12,2 x 8,8 x 12 cm (incl. cover)

€ 600 - € 1,200

A PAIR OF BLUE AND WHITE DUTCH DELFT 'BIRD' WHISTLES
18th C.
H.: 7,5 cm

€ 800 - € 1,200

A BLUE AND WHITE DUTCH DELFT HOLY WATER FONT
late 17th C.
Dim.: 22 x 11,5 x 8 cm

€ 4,000 - € 8,000

A LARGE BLUE AND WHITE DUTCH DELFT GARDEN VASE WITH A PUTTI FOUNTAIN AND VENUS COURTING ADONIS
18th C.
H.: 38 cm – L.: 30 cm

€ 1,200 - € 1,800

A BLUE AND WHITE DUTCH DELFT TOBACCO BOX AND COVER
dated 1768
H.: 16 cm (incl. cover)

€ 250 - € 500

A BLUE AND WHITE DUTCH DELFT STRAINER AND STAND
18th C.
Dim.: 28 x 20,2 x 8 cm (the strainer)

€ 600 - € 1,200

THREE BLUE AND WHITE DUTCH DELFT STRAWBERRY STRAINERS ON STANDS
18th C.
Dia.: 22 cm – H.: 5,6 cm (the strainers)

€ 800 - € 1,200

A FINE BLUE AND WHITE DUTCH DELFT EWER WITH TWISTED ROPE HANDLE
ca. 1700
H.: 28 cm

€ 800 - € 1,200

A BLUE AND WHITE DUTCH DELFT PEWTER-MOUNTED ARMORIAL JUG
late 17th C.
H.: 26 cm

€ 1,000 - € 2,000

A BLUE AND WHITE DUTCH DELFT EWER WITH A MOUNTED PEWTER LID
17th C.
H.: 24,8 cm

LOT 1000
A LARGE BLUE AND WHITE DUTCH DELFT GARDEN VASE WITH A PUTTI FOUNTAIN AND VENUS COURTING ADONIS
18th C.
H.: 38 cm – L.: 30 cm
€ 4,000 - € 8,000

LOT 1020
A LARGE BLUE AND WHITE DUTCH DELFT CHINOISERIE BALUSTER VASE IN TRANSITIONAL STYLE
2nd half 17th C.
H.: 37,8 cm
€ 3,000 - € 6,000

1007

€ 1,500 - € 2,500

A VERY RARE BLUE-GLAZED DUTCH DELFT JUG WITH A MOUNTED SILVER COVER
18th C.
H.: 12,5 cm (incl. cover)

1008

€ 300 - € 600

A BLUE AND WHITE DUTCH DELFT VASE WITH SILVER COVER
18th C.
H.: 16 cm (incl. cover)

1009

€ 400 - € 800

A BLUE AND WHITE DUTCH DELFT RIBBED CHINOISERIE KANGXI-STYLE DOUBLE GOURD VASE
early 18th C.
H.: 23,5 cm

1010

€ 600 - € 1,200

A BLUE AND WHITE DUTCH DELFT CHINOISERIE VASE
18th C.
H.: 19,2 cm

1011

€ 600 - € 1,200

TWO BLUE AND WHITE DUTCH DELFT CHINOISERIE VASES
17/18th C.
H.: 27 cm (the tallest)

1012

€ 1,200 - € 1,800

A BLUE AND WHITE DUTCH DELFT CHINOISERIE KANGXI-STYLE 'LONG ELIZA' DOUBLE GOURD VASE AND A PLATE
early 18th C.
H.: 34 cm (the vase)

1013

€ 500 - € 1,000

A BLUE AND WHITE DUTCH DELFT CHINOISERIE TRANSITIONAL-STYLE BOTTLE VASE
18th C.
H.: 35,2 cm

1014

€ 300 - € 600

THREE BLUE AND WHITE DUTCH DELFT CHINOISERIE DISHES
late 17th C.
Dia.: 39,5 cm (the largest)

1015

€ 300 - € 600

THREE BLUE AND WHITE DUTCH DELFT CHINOISERIE DISHES
late 17th C.
Dia.: 34,5 cm (the largest)

1016

€ 400 - € 800

A BLUE AND WHITE DUTCH DELFT CHINOISERIE BOWL WITH DRAGONS
17th C.
Dia.: 22,7 cm – H.: 10,2 cm

1017

€ 800 - € 1,200

A FINE BLUE AND WHITE DUTCH DELFT WANLI-STYLE 'LION' DISH
17th C.
Dia.: 38 cm

1018

€ 500 - € 1,000

A BLUE, WHITE AND MANGANESE DUTCH DELFT CHINOISERIE VASE AND COVER
ca. 1700
H.: 26,5 cm

1019

€ 800 - € 1,200

A BLUE AND WHITE DUTCH OR ENGLISH DELFT CHINOISERIE TRANSITIONAL-STYLE DOUBLE GOURD VASE
17th C.
H.: 31,1 cm

1020

€ 3,000 - € 6,000

A LARGE BLUE AND WHITE DUTCH DELFT CHINOISERIE BALUSTER VASE IN TRANSITIONAL STYLE
2nd half 17th C.
H.: 37,8 cm

1021

€ 300 - € 600

A BLUE AND WHITE DUTCH DELFT VASE AND COVER WITH FLORAL DESIGN
early 18th C.
H.: 27 cm

1022

€ 2,500 - € 5,000

A BLUE AND WHITE DUTCH DELFT CHINOISERIE ROULEAU VASE
17th C.
H.: 28 cm

1023

€ 2,000 - € 4,000

A BLUE, WHITE AND MANGANESE DUTCH DELFT OCTAGONAL CHINOISERIE BOTTLE VASE
17th C.
H.: 21 cm

1024

€ 600 - € 1,200

A BLUE AND WHITE DUTCH DELFT CHINOISERIE DISH
17th C.
Dia.: 34,5 cm

1025

€ 600 - € 1,200

A BLUE AND WHITE 'FIGURES IN A GARDEN' CHINOISERIE DISH
Frankfurt, 17th C.
Dia.: 39,5 cm

1026

€ 800 - € 1,200

A LARGE BLUE AND WHITE 'LANDSCAPE AND FIGURES' DISH
Frankfurt, 17th C.
Dia.: 42,5 cm

1027

€ 1,000 - € 2,000

A BLUE, WHITE AND YELLOW DUTCH DELFTWARE DISH WITH A PUTTO
Delft or Haarlem, 17th C.
Dia.: 29,5 cm – H.: 6 cm

1028

€ 300 - € 600

A POLYCHROME DUTCH MAIOLICA SALT
excavated in The Hague, probably Verstraeten workshop, 17th C.
Dim.: 9 x 9 x 8,2 cm

1029

€ 400 - € 800

TWO POLYCHROME MAIOLICA ALBARELLO-SHAPED OINTMENT JARS
Antwerp or Northern Netherlands, late 16th C.
H.: 9,3 cm (the tallest)

1030

€ 600 - € 1,200

A BLUE AND WHITE DUTCH DELFT ARMORIAL PLATE WITH THE ARMS OF WHITE FOR THE ENGLISH MARKET
late 17th C.
Dia.: 25,4 cm

1031

€ 600 - € 1,200

A BLUE AND WHITE DUTCH DELFT ARMORIAL DISH
17th C.
Dia.: 26,5 cm

1032

€ 1,000 - € 1,200

A BLUE AND WHITE DUTCH DELFT 'THE LAST SUPPER' PLAQUE
18th C.
Dim.: 31,5 x 36,5 cm

1033

€ 800 - € 1,200

A LARGE BLUE AND WHITE DUTCH DELFT 'BIBLICAL SUBJECT' PLAQUE
18th C.
Dim.: 55 x 44,5 cm

1034

€ 1,500 - € 2,500

A FINE LARGE BLUE AND WHITE DUTCH DELFT PLAQUE WITH AN ICE-SKATING SCENE
early 18th C.
Dim.: 26,8 x 42 cm

1035

€ 400 - € 800

A PAIR OF BLUE AND WHITE DUTCH DELFT DISHES WITH A PASTORAL SCENE
18th C.
Dia.: 29,6 cm

1036

€ 400 - € 800

A RARE BLUE AND WHITE DUTCH DELFT PLATE DEPICTING PIERROT OR A COMMEDIA DELL'ARTE FIGURE
18th C.
Dia.: 23 cm

1037

€ 1,200 - € 1,800

TWO BLUE AND WHITE DUTCH DELFT TULIP VASES
19th C.
H.: 19,4 cm (the tallest)

1038

€ 4,000 - € 8,000

AN IMPRESSIVE BLUE AND WHITE DUTCH DELFT SEVEN-PART TULIP VASE
19th C.
H.: 80 cm

1039

€ 400 - € 800

A BLUE AND WHITE DUTCH DELFT GARNITURE OF FIVE VASES AND COVERS
19th C.
H.: 42,5 cm (the tallest)

1040

€ 1,000 - € 2,000

A POLYCHROME DUTCH DELFT GARNITURE OF FIVE VASES WITH THE PORTRAIT OF WILLIAM I OF THE NETHERLANDS
early 19th C.
H.: 31 cm (the tallest vase incl. cover)

1041

€ 400 - € 800

A POLYCHROME DUTCH DELFT 'ROYAL PORTRAIT' PLATE AND AN 'ORANGIST' PLATE
18th C.
Dia.: 23 cm

1042

€ 400 - € 800

A POLYCHROME DUTCH DELFT 'ORANGIST' 'ROYAL PORTRAIT' PLATE
18th C.
Dia.: 27 cm

LOT 1038
AN IMPRESSIVE BLUE AND WHITE DUTCH DELFT SEVEN-PART TULIP VASE
19th C.
H.: 80 cm
€ 4,000 - € 8,000

1043

€ 200 - € 400

A POLYCHROME DUTCH DELFT 'ORANGIST' BUTTER TUB
18th C.
L.: 17 cm – H.: 10,5 cm (incl. cover)

1044

€ 4,000 - € 8,000

A PAIR OF POLYCHROME DUTCH DELFT FLUTING-CHILDREN-TOPPED BUTTER TUBS AND COVERS
18th C.
Dia.: 11 cm – H.: 13,5 cm (incl. cover)

1045

€ 1,500 - € 2,500

A POLYCHROME DUTCH DELFT CHINOISERIE PLAQUE
18th C.
Dim.: 35 x 30 cm

1046

€ 2,500 - € 5,000

A POLYCHROME DUTCH DELFT 'BIRD CAGE' PLAQUE
18th C.
Dim.: 28,8 x 27 cm

1047

€ 1,200 - € 1,800

A FINE POLYCHROME DUTCH DELFT KAKIEMON-STYLE PLAQUE
18th C.
Dim.: 42 x 37,5 cm

1048

€ 400 - € 800

TWO POLYCHROME DUTCH DELFT DISHES
18th C.
Dia.: 30,8 cm (the largest)

1049

€ 2,000 - € 4,000

SIX POLYCHROME DUTCH DELFT 'LIGHTNING' PLATES
18th C.
Dia.: 22,5 cm

1050

€ 600 - € 1,200

A POLYCHROME DUTCH DELFT 'LIGHTNING' DISH AND PLATE
early 18th C.
Dia.: 26,5 cm (the dish)

1051

€ 8,000 - € 12,000

A RARE POLYCHROME DUTCH DELFT PETIT FEU SIX-PIECE SWEETMEAT SET
18th C.
Dim.: 11,7 x 9,1 cm (each piece)

1052

€ 1,500 - € 2,500

A RARE WHITE-GLAZED DELFTWARE GROUP OF TWO FIGHTING FELINES
early 18th C.
Dim.: 24 x 12,5 x 17 cm

1053

€ 1,000 - € 2,000

A LARGE WHITE DUTCH DELFT GARDEN VASE
late 17th/early 18th C.
Dia.: 32 cm – H.: 38,5 cm

1054

€ 1,200 - € 1,800

A PAIR OF WHITE DUTCH DELFT GADROONED DISHES
17th C.
Dia.: 30 cm

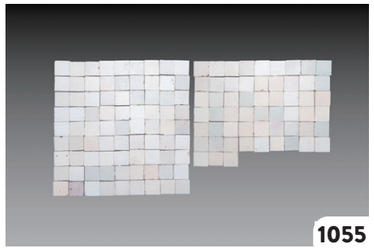
1055

€ 400 - € 800

138 PLAIN WHITE DUTCH DELFT TILES
18/19th C.
Dim.: ca. 13 x 13 x 0,8 cm

1056

€ 1,500 - € 2,500

144 MANGANESE DUTCH DELFT TILES
18th C.
Dim.: ca. 13 x 13 x 0,7 cm

1057

€ 400 - € 800

A MANGANESE DUTCH DELFT TILE TABLEAU WITH A ROMANTIC SCENE
late 18th C.
Dim.: 52,5 x 39 cm (the tableau)

1058

€ 500 - € 1,000

16 BLUE AND WHITE 'SEA CREATURES' AND 'SHIP' TILES
Ghent, 18th C.
Dim.: ca. 12,5 x 12,5 x 1 cm

1059

€ 300 - € 600

SIX BLUE AND WHITE DUTCH DELFT 'FRENCH LILIES', 'FRUIT BOWLS', 'CHINESE GARDENS' AND 'FLOWER VASES' TILES
17th C.
Dim.: ca. 13,5 x 13,5 x 1,5 cm

1060

€ 300 - € 600

SIX BLUE AND WHITE DUTCH DELFT 'ACCOLADES BORDERS' 'ANIMALS' TILES
17th C.
Dim.: ca. 13 x 13 x 1 cm

1061

€ 300 - € 600

SIX BLUE, WHITE AND POLYCHROME DUTCH DELFT 'FLOWER' TILES
17th C.
Dim.: ca. 13 x 13 x 1,5 cm

1062

€ 400 - € 800

SIX BLUE AND WHITE DUTCH DELFT 'FIGURE' TILES
17th C.
Dim.: ca. 13 x 13 x 1 cm

1063

€ 500 - € 1,000

FOUR BLUE AND WHITE DUTCH DELFT 'CANDELABRA' TILES WITH ANIMALS
17th C.
Dim.: ca. 13,5 x 13,5 x 1,5 cm

1064

€ 250 - € 500

FOUR BLUE AND WHITE DUTCH DELFT TILES WITH SEA CREATURES
17th C.
Dim.: ca. 12,5 x 12,5 x 1 cm

1065

€ 500 - € 1,000

THREE BLUE AND WHITE DUTCH DELFT 'SHIP' TILES
17/18th C.
Dim.: ca. 13 x 13 x 1 cm

1066

€ 400 - € 800

THREE BLUE AND WHITE DUTCH DELFT 'LARGE SHIPS' TILES
17th C.
Dim.: ca. 12,8 x 12,8 x 1 cm

1067

€ 300 - € 600

THREE BLUE AND WHITE DUTCH DELFT TILES WITH OAK LEAF CORNERS
17th C.
Dim.: ca. 13 x 13 x 1 cm

1068

€ 600 - € 1,200

TWO BLUE AND WHITE DUTCH DELFT 'DOG' AND 'RABBIT' BORDER TILES
late 16th C.
Dim.: ca. 6,5 x 13 x 1,5 cm

1069

€ 300 - € 600

TWO BLUE AND WHITE DUTCH DELFT 'CASTLE' AND 'SOLDIER WITH COLOURED FLAME' TILES
17th C.
Dim.: ca. 13 x 13 x 1,4 cm

1070

€ 300 - € 600

TWO BLUE AND WHITE DUTCH DELFT 'SOLDIER WITH COLOURED FLAME' TILES
17th C.
Dim.: ca. 13 x 13 x 1 cm

1071

€ 250 - € 500

A SMALL BLUE AND WHITE DUTCH DELFT 'SOLDIER' TILE
early 17th C.
Dim.: ca. 11,4 x 11,6 x 1,3 cm

1072

€ 150 - € 250

A BLUE AND WHITE DUTCH DELFT 'COPPERSMITH' TILE
17th C.
Dim.: ca. 12,9 x 12,9 x 1,4 cm

1073

€ 400 - € 800

TWO BLUE AND WHITE DUTCH DELFT 'THREE-MASTER' TILES
17th C.
Dim.: ca. 12,5 x 12,5 x 1 cm

1074

€ 500 - € 1,000

TWO BLUE AND WHITE DUTCH DELFT 'BIRD ON GREEN GROUND' TILES
1st half 17th C.
Dim.: ca. 13,3 x 13,3 x 1,2 cm

1075

€ 300 - € 600

TWO POLYCHROME DUTCH DELFT 'BIRD' TILES
17th C.
Dim.: ca. 12,8 x 12,8 x 1 cm

1076

€ 400 - € 800

TWO POLYCHROME DUTCH DELFT 'BIRD' TILES
17th C.
Dim.: ca. 13 x 13 x 1 cm

1077

€ 500 - € 1,000

THREE POLYCHROME DUTCH DELFT 'BIRD' TILES
17th C.
Dim.: ca. 13 x 13 x 1 cm

1078

€ 500 - € 1,000

THREE POLYCHROME DUTCH DELFT 'BIRD' TILES
17th C.
Dim.: ca. 13 x 13 x 1 cm

1079

€ 600 - € 1,200

THREE POLYCHROME DUTCH DELFT 'BIRD' TILES
17th C.
Dim.: ca. 13 x 13 x 1 cm

1080

€ 300 - € 600

A POLYCHROME DUTCH DELFT 'BIRD ON A BRANCH' TILE
17th C.
Dim.: 12,6 x 12,5 x 1 cm

1081

€ 400 - € 800

A POLYCHROME DUTCH DELFT 'BUTTERFLY' TILE
17th C.
Dim.: ca. 13 x 13 x 1,5 cm

1082

€ 400 - € 800

A POLYCHROME DUTCH DELFT 'BUTTERFLY' TILE
17th C.
Dim.: ca. 12,7 x 12,7 x 1,3 cm

1083

€ 300 - € 600

A POLYCHROME DUTCH DELFT 'DRAGONFLY' TILE
17th C.
Dim.: ca. 12,9 x 13,2 x 1,3 cm

1084

€ 300 - € 600

TWO POLYCHROME DUTCH DELFT 'FLOWER' TILES
17th C.
Dim.: ca. 12,5 x 12,5 x 1,2 cm

1085

€ 400 - € 800

TWO POLYCHROME DUTCH DELFT 'FLOWER' TILES
17th C.
Dim.: ca. 13 x 13 x 1 cm

1086

€ 300 - € 600

A POLYCHROME ROTTERDAM 'GOAT' TILE AND A DUTCH DELFT 'FLOWER AND INSECT' TILE
17th C.
Dim.: ca. 13,5 x 13,5 x 1,5 cm

1087

€ 400 - € 800

TWO SMALL POLYCHROME DUTCH DELFT 'POMEGRANATES' AND 'TULIPS' TILES
ca. 1600
Dim.: ca. 11,5 x 11,5 x 1,5 cm

1088

€ 300 - € 600

A RARE POLYCHROME DUTCH DELFT MAIOLICA 'NIER' OR 'KIDNEY' ORNAMENT TILE
late 16th C.
Dim.: ca. 13,8 x 13,8 x 1,6 cm

1089

€ 300 - € 600

A POLYCHROME ANTWERP MAIOLICA 'ORNAMENTAL' TILE
ca. 1560
Dim.: ca. 13 x 13 x 1,5 cm

1090

€ 400 - € 800

A POLYCHROME DUTCH DELFT MAIOLICA 'DONKEY' MEDALLION TILE
late 16th C.
Dim.: ca. 13 x 13 x 1,5 cm

1091

€ 150 - € 250

A POLYCHROME DUTCH DELFT MAIOLICA 'HORSE' MEDALLION TILE
late 16th C.
Dim.: ca. 13,6 x 13,6 x 1,7 cm

1092

€ 600 - € 1,200

A POLYCHROME DUTCH DELFT MAIOLICA 'STAG' MEDALLION TILE
late 16th C.
Dim.: ca. 13 x 13 x 1,5 cm

1093

€ 500 - € 1,000

A POLYCHROME DUTCH DELFT MAIOLICA 'SOLDIER' MEDALLION TILE
late 16th C.
Dim.: ca. 13 x 13 x 1,5 cm

1094

€ 500 - € 1,000

A POLYCHROME DUTCH DELFT MAIOLICA 'SOLDIER' MEDALLION TILE
late 16th C.
Dim.: ca. 13 x 13 x 1,5 cm

1095

€ 800 - € 1,200

A POLYCHROME DUTCH DELFT MAIOLICA 'SOLDIER' MEDALLION TILE
late 16th C.
Dim.: ca. 13,7 x 13,7 x 1,6 cm

1096

€ 600 - € 1,200

A SMALL POLYCHROME DUTCH DELFT MAIOLICA 'DOG' TILE
late 16th C.
Dim.: ca. 13 x 13 x 1,5 cm

1097

€ 800 - € 1,200

A POLYCHROME ANTWERP MAIOLICA 'BIRD' TILE
late 16th C.
Dim.: ca. 13 x 13 cm

1098

€ 400 - € 800

A POLYCHROME DUTCH DELFT MAIOLICA 'HORSE' TILE
late 16th C.
Dim.: ca. 13 x 13 x 1,5 cm

1099

€ 500 - € 1,000

A POLYCHROME DUTCH DELFT MAIOLICA 'STAG' TILE
late 16th C.
Dim.: ca. 13 x 13 x 1,5 cm

1100

€ 600 - € 1,200

A POLYCHROME DUTCH DELFT MAIOLICA 'JUMPING GOAT' TILE
late 16th C.
Dim.: ca. 13 x 13 x 2 cm

CHINESE CHRONOLOGY 中國歷代年表

新石器時代	NEOLITHIC	10th – early 1st millennium B.C.
商	SHANG DYNASTY	16th Century – Ca. 1050 B.C.
周	ZHOU DYNASTY	Ca. 1050 – 221 B.C.
秦	QIN DYNASTY	221– 206 B.C.
漢	HAN DYNASTY	206 B.C. – A.D. 220
三國	THREE KINGDOMS	A.D. 220 – 265
晉	JIN DYNASTY	A.D. 265 – 420
南北朝	SOUTHERN AND NORTHERN DYNASTIES	A.D.420 –589
隋	SUI DYNASTY	A.D. 581 – 618
唐	TANG DYNASTY	A.D. 618 – 907
五代	FIVE DYNASTIES	A.D. 907 – 960
遼	LIAO DYNASTY	A.D. 907 – 1125
宋	SONG DYNASTY	A.D. 960 – 1279
	北宋 Northern Song	A.D. 960 – 1127
	南宋 Southern Song	A.D. 1127 – 1279
西夏	XIXIA DYNASTY	A.D. 1038 – 1227
金	JIN DYNASTY	A.D. 1115 – 1234
元	YUAN DYNASTY	A.D. 1279 – 1368
明	MING DYNASTY	A.D. 1368 – 1644
	洪武 Hongwu	A.D. 1368 – 1398
	建文 Jianwen	A.D. 1399 – 1402
	永樂 Yongle	A.D. 1403 – 1424
	洪熙 Hongxi	A.D. 1425
	宣德 Xuande	A.D. 1426 – 1435
	正統 Zhengtong	A.D. 1436 – 1449
	景泰 Jingtai	A.D. 1450 – 1456
	天順 Tianshun	A.D. 1457 – 1464
	成化 Chenghua	A.D. 1465 – 1487
	弘治 Hongzhi	A.D. 1488 – 1505
	正德 Zhengde	A.D. 1506 – 1521
	嘉靖 Jiajing	A.D. 1522 – 1566
	隆慶 Longqing	A.D. 1567 – 1572
	萬曆 Wanli	A.D. 1573 – 1619
	泰昌 Taichang	A.D. 1620
	天啟 Tianqi	A.D. 1621 – 1627
	崇禎 Chongzhen	A.D. 1628 – 1644
清	QING DYNASTY	A.D. 1644 – 1911
	順治 Shunzhi	A.D. 1644 – 1661
	康熙 Kangxi	A.D. 1662 – 1722
	雍正 Yongzheng	A.D. 1723 – 1735
	乾隆 Qianlong	A.D. 1736 – 1795
	嘉慶 Jiaqing	A.D. 1796 – 1820
	道光 Daoguang	A.D. 1821 – 1850
	咸豐 Xianfeng	A.D. 1851 – 1861
	同治 Tongzhi	A.D. 1862 – 1874
	光緒 Guangxu	A.D. 1875 – 1908
	宣統 Xuantong	A.D. 1909 – 1911
民國	REPUBLIC	A.D. 1912 – 1949

VERKOOPSVOORWAARDEN

01. De veiling wordt georganiseerd door:

Rob Michiels Auctions
RM-Auctions bv
Zetel: Genthof 9, 8000 Brugge, België

BTW: BE 1003.040.178

Telefoon: +32 (0) 50 343603
E-mail: info@rm-auctions.com

02. De veiling geschiedt per opbod volgens de in België gebruikelijke voorwaarden.

03. Alle verkopen zijn finaal en onherroepelijk. Men kan zich op geen enkele manier aan de aangegane overeenkomst onttrekken.

04. De betaling wordt verwacht uiterlijk de vijfde werkdag na de laatste veilingdag. Op facturen die niet binnen de 30 kalenderdagen na veilingdatum voor de volle 100% worden voldaan, worden de volgende nalatigheidsinteresten en kosten berekend:

Op dag 31: Administratieve kost van 25 Euro per lot plus 1,5% van het totale factuurbedrag.
Per 14 kalenderdagen hierna volgend wordt een bijkomende nalatigheidsinterest berekend van 1,5% van het totale factuurbedrag.
Deze nalatigheidsinteresten dekken geen opslagkosten. Deze worden apart berekend, de uitleg vindt u verder in dit document.

05. Ingevolge artikel 10 van de anti-witwaswet mogen bedragen vanaf € 3.000 niet contant betaald worden.

06. Het bieden verloopt volgens de volgende stappen:

0-100 Euro: + 10 Euro
100-1000 Euro: + 50 Euro
1000-2000 Euro: + 100 Euro
2000-5000 Euro: + 200 Euro
20000-50000 Euro: + 2000 Euro
50000-100000 Euro: + 5000 Euro
+ 100000 Euro: + 10000 Euro

Afwijkingen hierop zijn enkel mogelijk na beslissing door de veilingmeester. Hiertegen is geen beroep mogelijk. Indien een schriftelijk bod deze voorwaarden negeert, wordt het afgerond naar het dichtstbijzijnde exacte bodbedrag, naar boven af te ronden. Dwz. dat een bod van 1240 Euro naar 1200 wordt herleid, en een bod van 1250 Euro naar 1300 wordt herleid.

07. De veilingkosten bedragen 30%. Dit betekent dat de te betalen som per lot de hamerprijs bedraagt, verhoogd met 30% van de hamerprijs.

Externe partners die biedingen op onze site faciliteren, rekenen hiervoor in sommige gevallen een toeslag aan in de vorm van een percentage op de hamerprijs. Bij dergelijke biedingen worden de veilingkosten vermeerderd met deze toeslag. Deze is variabel per partner en kan door deze partner eenzijdig worden verhoogd. Betalingen voor aankopen via deze partners worden slechts als compleet gezien wanneer zowel de hamerprijs, onze commissie als de commissie door de externe partner zijn betaald.

08. De goederen worden verkocht in de staat waarin ze zich bevinden op het ogenblik van de toeslag.

09. Alle inlichtingen, hetzij schriftelijk, hetzij digitaal, hetzij mondeling door ons verstrekt, zijn louter informatief en niet bindend. Ze zijn enkel een opinie en worden naar beste weten en geweten verstrekt. Van de koper wordt verondersteld dat hij zich gedurende de tentoonstellingsdagen persoonlijk vergewist van de staat, de aard, de datering, kortom de algehele toestand van de goederen. Op verzoek worden alle faciliteiten tot nadere expertise verstrekt. Derhalve zal na de toeslag geen enkele klacht aanvaard worden in verband met staat, aard, omschrijving in de catalogus, datering enz., noch zal de koper zich kunnen beroepen op zijn vertrouwensrelatie met het veilinghuis.

10. Wanneer een geïnteresseerde een te veilen goed beschadigt, dient hij dit kenbaar te maken. Hiervan afzien kan aanleiding geven tot juridische vervolging. Indien de veilingmeester het nodig acht, zal van de persoon een schadevergoeding geëist worden ten belope van de hoge schatting, vermeerderd met 30%.

11. Na de toeslag is iedereen verantwoordelijk voor zijn eigen goed. Tijdens de veiling worden geen goederen aan kopers uitgereikt. Op de dag van de veiling zelf is dit ook niet steeds mogelijk.

12. Elke koper dient zich correct te identificeren. Een biednummer kan verkregen worden tijdens de kijkdagen en voor de veiling. Tijdens de veiling kan men zich wenden tot het secretariaat. We raden u echter sterk aan u tijdig van een kopersnummer te voorzien om vertraging tijdens de veiling te vermijden. De identificatie houdt in, maar is niet noodzakelijk beperkt tot, de bewaring van een kopie van het identiteitsbewijs en persoonlijke gegevens. We springen hier discreet mee om en geven deze gegevens niet door aan derden. Ze kunnen op uw aanvraag ingekeken en aangepast worden, alsook uit onze database verwijderd.

13. Men wordt verondersteld te kopen voor eigen rekening. Bij niet-betaling van de hem/haar toegewezen goederen kan men zich niet beroepen op een opdrachtgever. Het uitbrengen van een bod is bindend.

14. Bij betwisting, tijdens de veiling, van welke aard dan ook is alleen de werkende gerechtsdeurwaarder / notaris bevoegd de geschillen terstond te beslechten en dit in laatste instantie en zonder verhaal.

15. Voor originele kunst, waarvan de auteur hetzij een levende kunstenaar is (uit de E.U.) hetzij gedurende 70 jaar na het jaar van zijn/haar overlijden, is een volgrecht verschuldigd op de hamerprijs vanaf € 2.000.

4% van het deel van de verkoopprijs vanaf € 2000 tot en met € 50000
3% van het deel van de verkoopprijs vanaf € 50000,01 tot en met € 200000
1% van het deel van de verkoopprijs vanaf € 200000,01 tot en met € 350000
0.5% van het deel van de verkoopprijs vanaf € 350.000,01 tot en met € 500000
0.25% van het deel van de verkoopprijs boven € 500000

Het maximumbedrag van het recht mag evenwel niet hoger liggen dan € 12500.
Ook indien dit bedrag niet wordt geïnd bij het uitreiken van de factuur, kan de klant gedurende 5 jaar hierop volgend nog steeds verplicht worden dit bedrag te betalen om zich in regel te stellen met het volgrecht. Alle informatie over het volgrecht in België vindt u op www.resaleright.be

16. Afhaling der goederen kan in de veilingzaal op de in de zaal en op de website aangegeven ophaalmomenten. Deze worden bovendien ook aangegeven in de catalogus en kunnen eveneens opgevraagd worden. Goederen die niet afgehaald worden binnen de 14 kalenderdagen na de veilingdatum, zijn onderhevig aan een opslagkost van 1,50 Euro per object per dag, ook al is de betaling voldaan. Hieraan kan niet worden verzaakt, tenzij de koper contact met ons opneemt om een exacte datum voor ophaling overeen te komen, binnen een door ons als redelijk geachte termijn, en wij uitdrukkelijk verklaren akkoord te gaan met het kwijtschelden van de opslagkost. Goederen worden vrijgegeven zodra de betaling ervan effectief is, hetzij contant, hetzij per kaart, hetzij na inning op onze rekening.
Wij aanvaarden de volgende betalingsmethodes:

Contant (voor bedragen tot €3.000)

Per overschrijving (kosten voor overschrijving zijn ten laste van de koper) op rkn.:

IBAN: BE33 7370 7443 8146
BIC: KREDBEBB
Begunstigde: RM-Auctions
Adres begunstigde: Genthof 9, 8000 Brugge, België
Bank: KBC Bank NV
Address bank: Zilverstraat 34, 8000 Brugge, België

Per betaalkaart in de zaal, in aanwezigheid van de kaarthouder.
Per betaalkaart online op onze betalingspagina. Betalingen met kredietkaarten die buiten de EU zijn uitgegeven, zijn onderhavig aan een commissie van 3% op het te betalen bedrag.

Bieders die gebruikmaken van een derde partij voor het doorgeven van hun biedingen, kunnen na de veiling ook via dit platform betalen. Sommige platforms staan het veilinghuis toe de te debiteren bedragen rechtstreeks van de geregistreerde betaalmethodes af te houden. Indien dit het geval is, kan dit gebeuren na de veiling.

17. Voor het inpakken en verzenden van uw goederen kunnen wij u doorverwijzen naar externe partners. Een volledige lijst van externe transportbedrijven is beschikbaar op onze website. Waar mogelijk, worden afmetingen en gewichten vermeld.

18. Zowel Belgische als buitenlandse bieders kunnen bieden via de telefoon, online of door middel van een schriftelijk bod. Wij kunnen niet garanderen dat de verbinding per telefoon of online biedmogelijkheid steeds perfect is en raden daarom aan om ook een schriftelijk bod te laten noteren, zodat u in geval van mistoestanden hiervan geen nadeel ondervindt. Ook kunt u vrijblijvend een telefoonlijn boeken terwijl u toch online biedt, teneinde geen risico te nemen niet te kunnen bieden. Buitenlandse kopers dienen uiterlijk 24 uur voor de veiling hun volledige identiteit aan ons kenbaar te maken. Indien nodig wordt een bankgarantie via een in België erkende bankinstelling of een te betalen waarborg gevraagd, hiervoor wordt u gecontacteerd. Het bedrag van de garantie of waarborg wordt in overleg met de veilinghouder bepaald. De bankgarantie of de betaalde waarborg geldt als onderpand bij rouwkoop. De garantie wordt terugbetaald indien geen loten zijn toegewezen aan de desbetreffede bieder. De veilinghouder kan niet verantwoordelijk gesteld worden voor eventuele slechte internet- en of telefoonverbindingen en alle gevolgen daaruit voortvloeiend en, evenmin voor de onbereikbaarheid van de kopers via door hen opgegeven telefoonnummer(s).

19. Handelaars zijn verplicht zich als dusdanig bekend te maken en hun coördinaten op te geven bij ontvangst van het kopersnummer.

20. Bij rouwkoop zal het goed in een latere veiling opnieuw aangeboden worden. De rouwkoper zal in geval van een minopbrengst, naar Belgisch recht, aansprakelijk zijn voor het verschil in min + alle kosten voortvloeiend uit de rouwkoop. Behaalt het goed een hoger bedrag dan de oorspronkelijke toeslagprijs dan zal hij/zij geen rechten kunnen doen gelden op het positieve verschil. Door zijn/haar bod aanvaardt de koper/koopster zonder voorbehoud de hierboven vermelde verkoopsvoorwaarden.

21. Elke koper wordt geacht de douane-regelingen voor zijn of haar land te kennen en te respecteren. Het veilinghuis kan niet verantwoordelijk worden gehouden voor eventuele exportproblemen.

22. Elke koper en verkoper wordt geacht op de hoogte te zijn van de actuele reguleringen met betrekking tot de verkoop en/of tentoonstelling van goederen die onder de CITES-regulering vallen. Dit kan het geval zijn voor, maar is niet beperkt tot, ivoor, neushoorn hoorn, been, dierlijk materiaal, taxidermie, mineralen, maar ook kunstvoorwerpen die deels uit een dergelijk materiaal bestaan. Het veilinghuis wijst elke verantwoordelijkheid met betrekking tot eventuele inbeslagname, vernietiging of sanctie af, de verantwoordelijkheid hiervoor ligt voor de volle 100% bij de inbrenger-verkoper of bieder-koper.

23. Door het betreden van de veilingzaal en/of een schriftelijk bod, telefonisch bod of online bod zowel bij ons als bij een van onze partners uit te voeren gaat u akkoord met deze voorwaarden.

24. Het veilinghuis behoudt zich het recht voor bieders te weigeren of enkel toe te staan mits het betalen van een borg. De betaalde borg wordt integraal afgetrokken van de uiteindelijke factuur, of kosteloos teruggestort op de eerste werkdag na de veiling.

25. Terugvordering van BTW is niet mogelijk.

26. Alle kopers en verkopers worden geacht kennis te hebben genomen van deze voorwaarden.

27. In alle geschillen van welke aard dan ook geldt alleen het Belgisch recht en is enkel de Rechtbank van Brugge bevoegd.

SALES TERMS

01. The sale is conducted by:

Rob Michiels Auctions

RM-Auctions bv
Address: Genthof 9, 8000 Bruges, Belgium
VAT: BE 1003.040.178

Tel.: +32(0)50 343603
E-mail: info@rm-auctions.com

02. Sales are conducted by auction according to the Belgian law.

03. All sales are final and irrevocable. Cancellations and/or refunds are impossible.

04. Payments for lots purchased are expected within 5 working days after the last day of auction. Invoices remaining unpaid or only partly paid, 30 calendar days after the auction, will be subject to the following late payment interest fees:

On day 31: Administrative fee of 25 Euro per lot and a late payment fee of 1.5% of the total invoice amount.
Per additional 14 calendar days: an additional late payment fee of 1.5% of the total invoice amount.
These fees do not cover storage fees, which are explained further in this document.

05. According to Belgian anti-money laundering laws, amounts from €3.000 can only be paid by bank transfer or card payment.

06. Bidding increments are:

0-100 Euro: + 10 Euro
100-1000 Euro: + 50 Euro
1000-2000 Euro: + 100 Euro
2000-5000 Euro: + 200 Euro
20000-50000 Euro: + 2000 Euro
50000-100000 Euro: + 5000 Euro
+ 100000 Euro: + 10000 Euro

Alteration of the bidding increments are possible at the auctioneer's discretion. Commission bids or absentee bids which don't comply with these increments will be rounded up or down to the nearest bid amount following these increments. This means that, for example, a bid of 1240 Euro will be rounded down to 1200 Euro and a bid of 1250 Euro will be rounded up tot 1300 Euro.

07. Sales commission is 30%, all taxes included. This means that the final price to be paid will be the hammer price plus 30% of the hammer price.

External partners allowing their clients to bid with us, may charge a fee for this, which will then be added to our sales commission. These fees vary per partner and are subject to change at the partner's discretion. We have no influence on this and payments not including this fee will be seen as incomplete.

08. Goods are sold "as is" at the moment of adjudication.

09. All statements made by the auctioneer, be it in writing, digitally or orally, are not to be relied on as statements of fact. They are only an opinion, given to the best of our knowledge and are for guidance only. The buyer is due to verify the condition of the goods by personal inspection. On request every opportunity will be provided to conduct additional expertise as long as the goods are not damaged. As a result, after the adjudication no complaint will be accepted.

10. Anyone damaging goods during viewing days or at any other moment, is obliged to inform us. Failure to do so may result in legal action. Should the auctioneer deem compensation necessary, the amount will be set at the high estimate multiplied by 1.3.

11. After adjudication the buyer is responsible for his/her purchases. The auctioneer will guard and store the items(s) to the best of his ability but can not be held liable for any damage occurred after adjudication. During the auction goods can not be collected.

12. Every buyer needs to provide identification. A bidding number can be acquired during the viewing days and before the auction. During the auction this is also possible through the front desk. However, we strongly advise acquisition of said number before the auction to allow a smooth auction process. Identification measures include but are not necessarily limited to: requesting a copy of your passport or identity document, a transcription of your personal contact details. Your personal details will not be shared with third parties, can be consulted at your request and may be removed from our database on simple request.

13. Each person is assumed to bid on his own account. Bids are binding contracts. In default of payment, liability to another person will not be accepted.

14. Any dispute occurring during the auction can only be resolved by the acting bailiff/notary. His or her decision is definite and irrevocable. He may decide to recall any lot, cancel any adjudication, during or even after the sale, for whichever reason. His word is final.

15. The international rules on copyright law (droit de suite) oblige us to require an extra premium on the hammer price of original works of art made by still living artists, or within seventy years after his or her decease. The premium is required only on hammer prices from €2.000. The amounts required are:

4% on the total sum up to € 50.000
3% on the amount from € 50000,01 up to € 200000
1% on the amount from € 200000,01 up to € 350000
0.5% on the amount from € 350.000,01 up to € 500000
0.25% on the amount from € 500000

The maximum amount of the right should not exceed € 12500.
Even in the unlikely event where this resale right was not charged to the buyer, he will still be obliged to pay this premium up to 5 years after the sale.
All info on Resale rights in Belgium can be found on www.resaleright.be

16. Collection of purchases is only possible after the auctioneer has received full payment. Collection dates will be announced individually per auction and are also available on request. It is the buyer's duty to inquire about collection options. Goods not collected within 14 calendar days, counted from and including the first day after the sale day on which the item was sold, will be subject to a storage fee of 1,5 Euro per item per day, even if the payment is completed in full, unless other arrangements have been made to our satisfaction.

We accept payments by means of: Cash (under €3.000)

Bank transfer of the full amount, indicating the invoice number in the commentary section. Any and all fees should be handled by the sender, on this bank account:

IBAN: BE33 7370 7443 8146
BIC: KREDBEBB
Account name: RM-Auctions
Address receiver: Genthof 9, 8000 Bruges, Belgium
Bank: KBC Bank NV
Address bank: Zilverstraat 34, 8000 Bruges, Belgium

Credit and debit card payments, as well as Unionpay payments, can be accepted with the cardholder present in our rooms.
Most credit and debit cards can also be accepted online, on our payment page.
Credit card payments with cards issued outside the EU are subject to a 3% surcharge.

Bidders using a third-party platform to submit their bids and have registered cards with the platform, may be charged through this third-party platform within 4 working days after the auction.

17. We do not offer in-house shipping as we work together with 3rd party shippers. Weights and sizes will be made available where necessary.

18. Both foreign and national buyers who can't be present during the auction, can bid by telephone or bid live online on our website or through one of our third party partners. As we can not guarantee the proper functioning of available communication channels, we strongly suggest to also send in a back-up absentee bid, or book a telephone line and arrange for online bidding simultaneously.

Foreign buyers will need to identify themselves in full at least 24 hours before the auction. If necessary, a bank guarantee or deposit will be requested which will serve as a guarantee in case of non-payment. Failure to provide requested bank guarantees or deposits may result in the non-acceptance of any bids.

The auctioneer can not be held responsible in case of disfunctioning of the available communication channels and any consequences related to this, nor from unavailability on the bidders' side.

19. Professionals are required to identify themselves as such and disclose their business details when bidding or requesting a bid number.

20. In case of non-payment the lots may be put up for sale in a later sale. The non-paying bidder will be obliged to reimburse the difference in case of a lower hammer price, according to Belgian law. He will not have any claims over the possible difference above the original hammer price. He will also need to cover all costs related to the re-offering.

21. Every buyer is supposed to know and comply with the import regulations of his or her country of destination. The auction house can not be held responsable for any problems arising with the export of certain goods, be they legal or illegal in any country.

22. Every buyer and seller is supposed to know the current regulations regarding the sale or exposition of animals or wildlife species, such as, but not limited to, ivory, minerals, gems, rhino horn, bone, taxidermy, ... but also for works of art partially consisting of such material. The auction house denies any responsability in regard to possible seizure, destruction or penalties imposed by Belgian or foreign governments. The full 100% responsability for any issue arising lies with the consignor-seller and/or bidder-buyer.

23. By taking part in our sales any person agrees to these condition, be it directly through us or through one of our partners which allow bidders to bid with us.

24. The auction house reserves the right to refuse bidders or to request a deposit from certain bidders. Deposits will be deducted from payable invoices for winning bidders or completely refunded within 10 working days following the auction, in case of a non-winning bidder.

25. VAT on commission is not refundable.

26. Every participant to our sales is supposed to be aware of and comply with these conditions.

27. Any arising dispute shall only be governed by the Belgian law and only the justice court in Bruges, Belgium, can deal with these disputes.

Rob Michiels Auctions

USEFUL INFO:

Condition reports and high-resolution zoomable images are available on our website.

Please e-mail your condition report and registration requests as early as possible to allow proper processing: info@rm-auctions.com

VIEWING DAYS:

Paris preview hours:
(selection of highlights)
12 June: 9:00 AM – 7:00 PM
13 June: 9:00 AM – 5:00 PM
La Salle - 20 rue Drouot, 75009 Paris

Bruges viewing hours:
(complete catalogue)
14 June: 2:00 PM – 6:00 PM
15–17 June: 10:00 AM – 6:00 PM

SALE ORDER:

ASIAN, EUROPEAN & ISLAMIC ARTS
JUNE 19
9:30 | Lots 1 - 170
14:00 | Lots 170 - 550

ASIAN, EUROPEAN & ISLAMIC ARTS
JUNE 20
9:30 | Lots 551 - 710
14:00 | Lots 711 - 1100

HOW TO BID:

1) By telephone: send your requests by e-mail or use the form available in our offices.

2) Commission bids: send your commission bids by using the bid button on the lot description page, by e-mail or by filling out the form available during the viewing days. We'll bid on your behalf.

3) Live online, through one of our partners.

LIVE ONLINE BIDDING AVAILABLE:

- Easyliveauction.com
- Invaluable.com
- Liveauctioneers.com
- Drouotlive.com
- The-saleroom.co.uk
- 51bidlive.com
- Epailive.com
- Auctionhome.cn

OUR TEAM:

Rob Michiels
Han Chen
Jun Hao Chen
Laurenz Loose
Qiuxu Jiang
Thaïsa Herman
Xia Li

CATALOG DESIGN:

Xia Li

COLLECTION:

Collection is available on the following dates:
• Tuesday, June 24 to Friday, June 27
• Monday, June 30 to Friday, July 4

Payments for purchased lots are due within 5 working days after the Online Timed Sale. For full details on storage conditions and late payment fees, please refer to our terms and conditions.

Please be sure to book your collection appointment in advance.

BUSINESS HOURS BY APPOINTMENT ONLY:

Monday – Friday: 10:00 - 17:00
Closed on Wednesday

info@rm-auctions.com
+32 (0) 50 34 36 03

ADDRESS:

Genthof 9
8000 Bruges
Belgium

SOCIAL MEDIA:

@robmichielsauctions

WWW.RM-AUCTIONS.COM

ROB MICHIELS AUCTIONS 10 YEARS

AUTUMN 2025

ASIAN, EUROPEAN & ISLAMIC ARTS

RM-AUCTIONS.COM

Consignments for the autumn sale are still being accepted.